



Public Works Department • Water & Wastewater Services

WATER & WASTEWATER ENGINEERING DIVISION

2555 West Copans Road • Pompano Beach, Florida 33369 • 954-831-0745 • FAX 954-831-0798/0925

GUIDELINE FOR WALLS AND FENCES ACROSS WWS EASEMENT

Date: October 1, 2012

Date Last Issued: June 28, 2011

Date First Issued: August 15, 2008

This document approved by the Broward County Water & Wastewater Services Technical Standards Committee.

Steven W. Orrick, P.E., Chair

No technical changes were made to this document since its last issuance. The only change to this document since the last issuance was re-titling the document and formatting.

In no case shall a fence or wall be allowed to run inside and more or less parallel to a Water and Wastewater Services (WWS) easement. Chain link fences will be allowed to perpendicularly cross a WWS easement. Should a land owner request that a wall or fence other than chain link cross a WWS easement, a gate will be required according to the following standards:

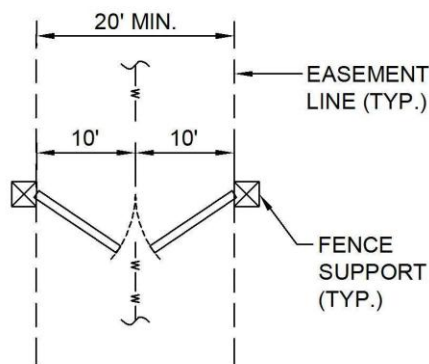

Pressure Pipe

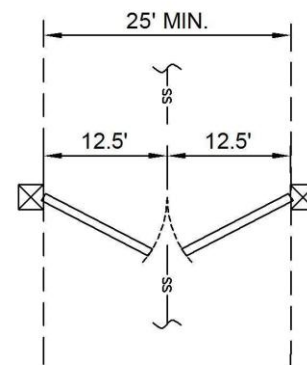

Gravity Wastewater Pipe

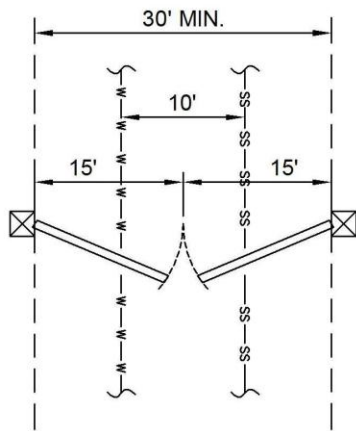

Option #1

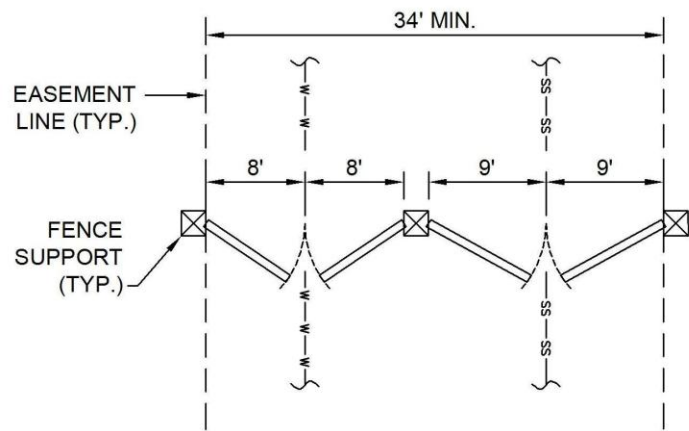

Option #2

Water and Wastewater (two pipes)

NOTES:

- 1) Sliding gates may be used in lieu of swinging gates.
- 2) Posts, columns, or other fence supports shall not encroach upon the provided easement.
- 3) Gates may be secured by the "chain and lock" method, WWS does not require a key.