

2016 Summary of NOAA Tide Predictions for Virginia Key, FL

Highest Tides by Month

	Date	Day	Time	Pred(Ft)	Pred(cm)
Jan	1/10/2016	Sun	9:09 AM	2.2	67
	1/11/2016	Mon	9:52 AM	2.2	67
	1/12/2016	Tue	10:35 AM	2.2	67
	1/13/2016	Wed	11:20 AM	2.2	67
Feb	2/9/2016	Tue	9:27 AM	2.2	67
	2/9/2016	Tue	9:47 PM	2.2	67
	2/10/2016	Wed	10:12 AM	2.2	67
	2/10/2016	Wed	10:36 PM	2.2	67
	2/11/2016	Thu	10:58 AM	2.2	67
Mar	3/9/2016	Wed	9:29 PM	2.4	73
	3/10/2016	Thu	9:49 AM	2.4	73
	3/10/2016	Thu	10:19 PM	2.4	73
	3/11/2016	Fri	11:10 PM	2.4	73
Apr	4/7/2016	Thu	10:10 PM	2.6	79
	4/8/2016	Fri	11:01 PM	2.6	79
May	5/6/2016	Fri	9:51 PM	2.6	79
	5/7/2016	Sat	10:42 PM	2.6	79
Jun	6/4/2016	Sat	9:32 PM	2.5	76
	6/5/2016	Sun	10:23 PM	2.5	76
Jul	7/3/2016	Sun	9:14 PM	2.4	73
	7/4/2016	Mon	10:03 PM	2.4	73
Aug	8/19/2016	Fri	10:48 PM	2.6	79
	8/20/2016	Sat	11:33 PM	2.6	79
Sep	9/17/2016	Sat	10:03 AM	2.9	88
	9/17/2016	Sat	10:21 PM	2.9	88
	9/18/2016	Sun	10:52 AM	2.9	88
	9/18/2016	Sun	11:07 PM	2.9	88
	9/19/2016	Mon	11:42 AM	2.9	88
Oct	10/16/2016	Sun	9:42 AM	3.1	94
	10/17/2016	Mon	10:32 AM	3.1	94
	10/18/2016	Tue	11:23 AM	3.1	94
Nov	11/14/2016	Mon	8:23 AM	3	91
	11/15/2016	Tue	9:14 AM	3	91
Dec	12/14/2016	Wed	8:56 AM	2.7	82

* highest tides of year
 * highest tides of year
 * highest tides of year

StationName: Virginia Key

Stationid: 8723214

From: 20160101 12:00AM - 20161231 11:59PM

Units: feet(ft) also in centimeters(cm)

Time Zone: LST/LDT

Datum: MLLW

Statistics	ft	cm
Average High	2.18	66.45
Average Low	0.06	1.71
Highest High	3.1	94
Lowest High	1.5	46
Lowest Low	-0.6	-18
Highest Low	0.9	27

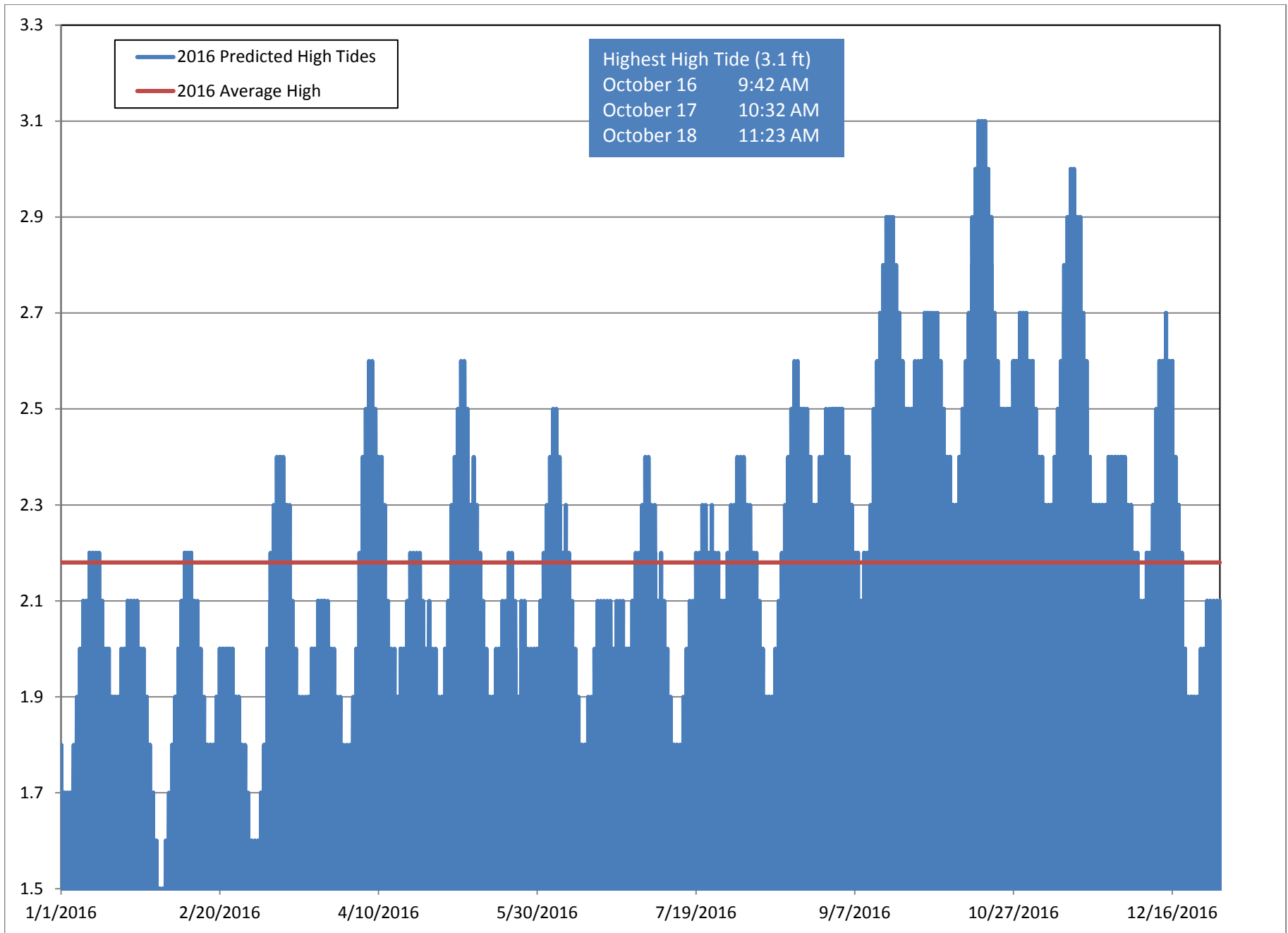

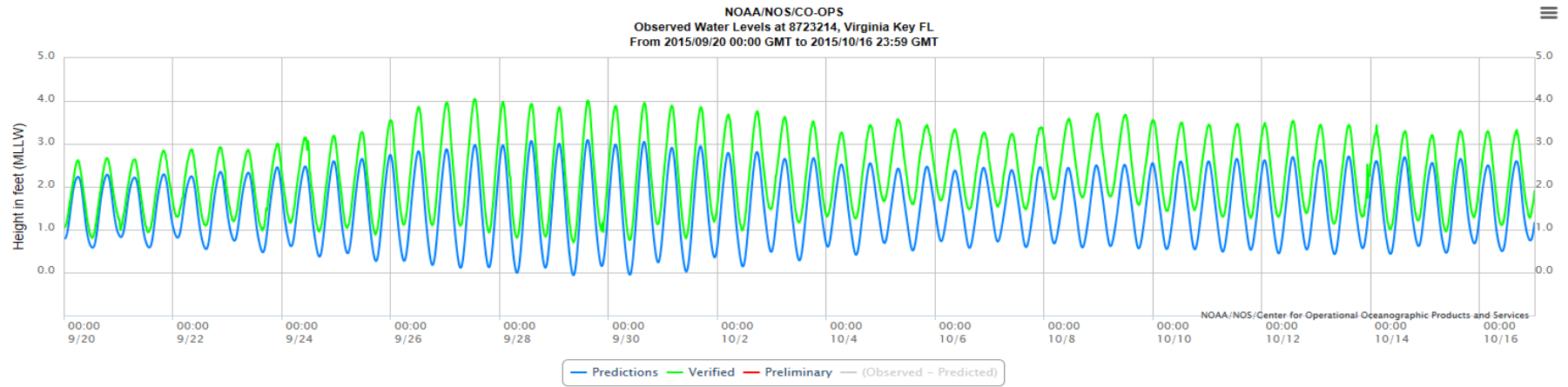

<http://www.co-ops.nos.noaa.gov/waterlevels.html?id=8723214&units=standard&bdate=20150920&edate=20151016&timezone=GMT&datum=MLLW&interval=6&action=>