

# Pine Island Ridge Natural Area

3900 S.W. 100th Ave., Davie  
101.2 Acres

---

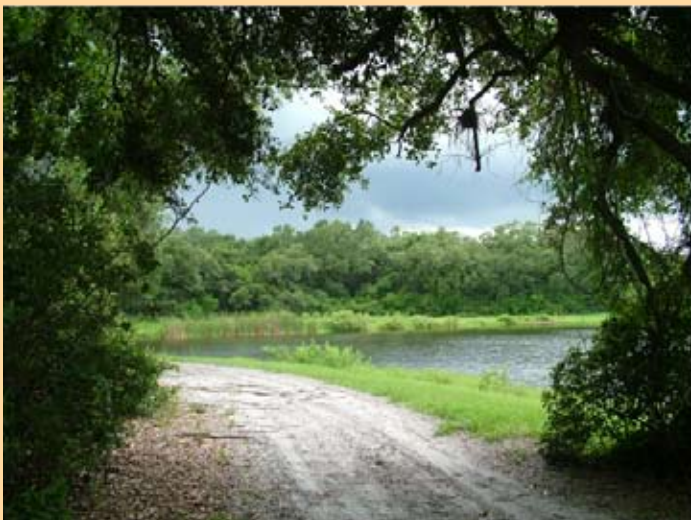

# Pine Island Ridge Natural Area FACT SHEET

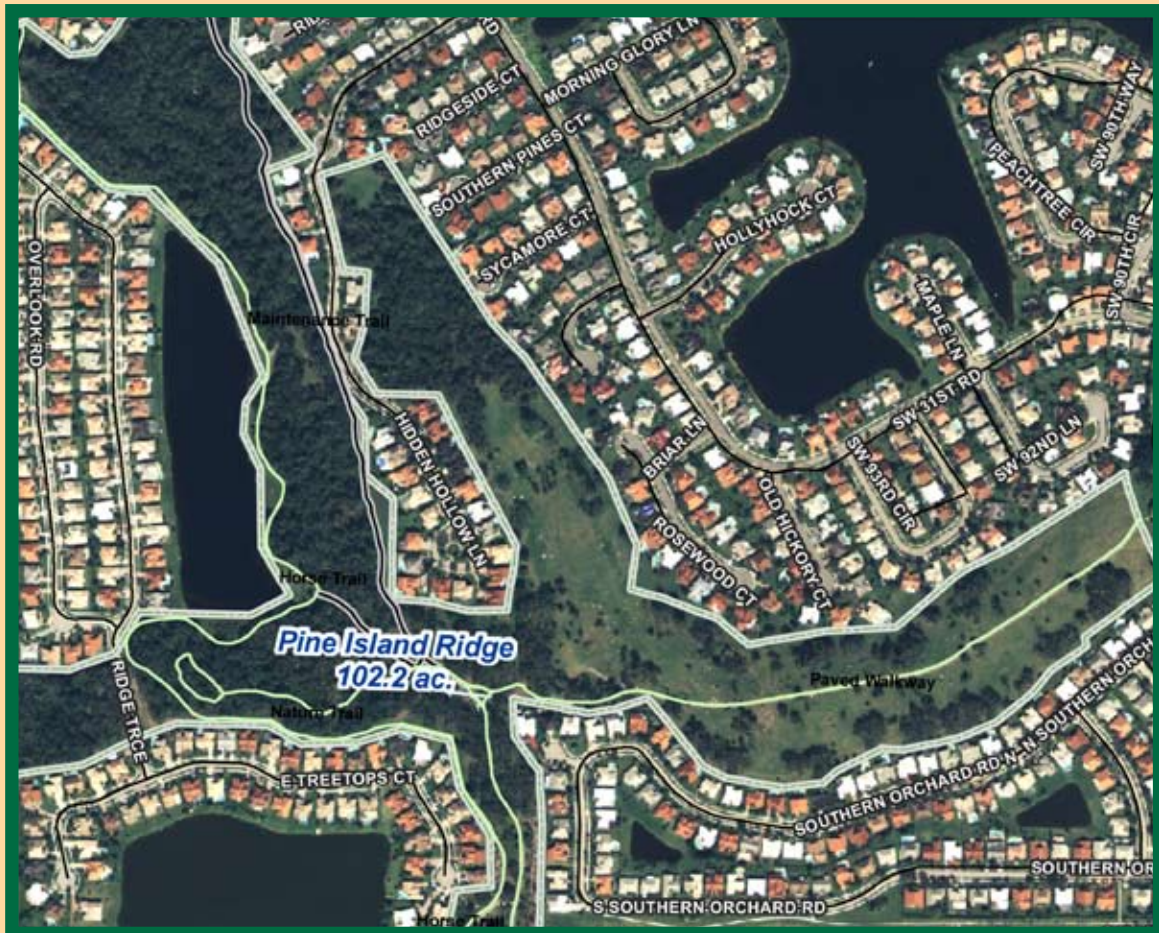

**Habitat:** The upland hardwood forest or hammock is now the major vegetative community with a canopy dominated by live oak trees with some remnant slash pines.

**Vegetation:** Live oaks, slash pine, hackberry, marlberry, wild coffee, beauty berry, swamp fern, and giant sword fern.

**Wildlife:** Gopher tortoise, great horned owl, migratory warblers, red-bellied and pileated woodpeckers, cooper's hawk, and atala butterfly.

**Amenities:** Concrete path was installed from Tree Tops Park that leads to an interpretive shelter on the ridge. Equestrian trails on the site link Tree Tops Park with West Ridge, a Town of Davie park. Interpretive signage.