FORT LAUDERDALE-HOLLYWOOD INTERNATIONAL AIRPORT
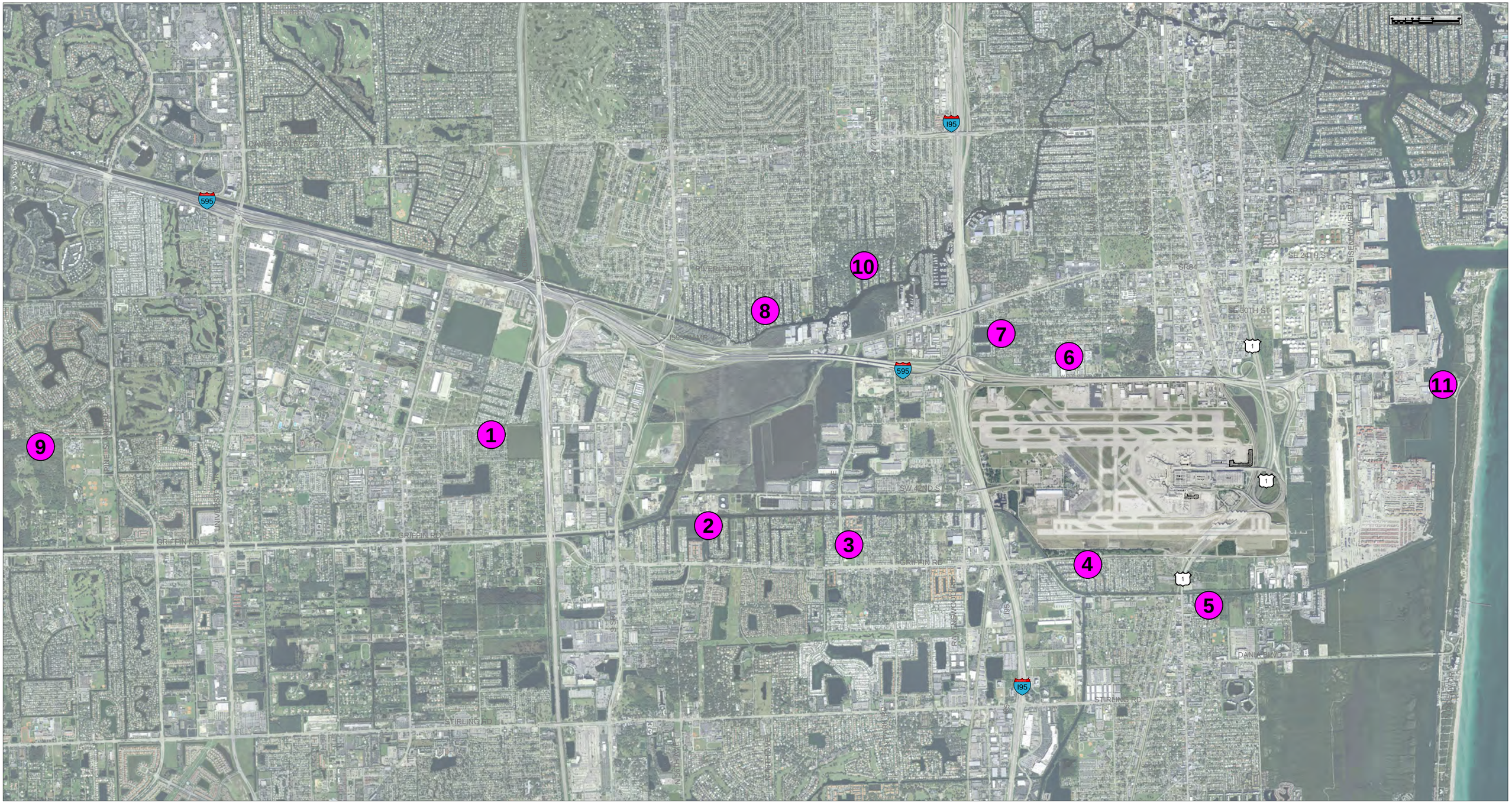
EXISTING NOISE MONITOR LOCATION