



RESILIENT ENVIRONMENT DEPARTMENT
ANIMAL CARE DIVISION
2400 SW 42nd Street • Fort Lauderdale, Florida 33312 • 954-359-1313

Animal Care Trust Fund Sub-Committee Reimbursement Qualification Checklist

PERSON/ RESCUE PARTNER REQUESTING REIMBURSEMENT:

NAME: Elizabeth Karley

Meeting Date: 02/19/26~~00~~²⁰²⁵

Checklist

- Trust Fund Rules send
- Copy of all invoices marked PAID
- MEDICAL HISTORY from your vet, where your animal was treated, INCLUDING ALL RESULTS
- Completed CHRONOLOGICAL TIMELINE HISTORY form
- AFFIDAVIT – letter stating that you have not received any money (including donations) from 3rd parties to pay for your bills (SIGNED and Notarized)
- Any additional pictures or proof that could help your claim

PLEASE CHECK-MARK ALL APPLICABLE BOXES

Emergency Reimbursement

- Director or Committee Authorization
- Veterinarian statement received
- Funds available

Post-Adoption or Rescue-Pull Reimbursement

- Adopted/Rescued from shelter
- Adoption within 30 days of reimbursement request
- Medical or surgical in nature
- Could not be dealt with adequately by County Veterinarian
- Written request received indicating why owner/rescue group cannot afford to pay expenses
- Treatment is not the result of apparent abuse or neglect by the owner/rescue group

Financial Need Reimbursement

- Sterilized or agrees to sterilize animal
- Has rabies vaccine and license or agrees to have vaccinated and licensed
- Written request received indicating why owner cannot afford to pay expenses
- Funds available

Extraordinary Shelter Expenses

- Director Authorization
- Services not provided by County Animal Clinic
- Funds available **\$5366.00**

Total Amount of charges requested: \$ ~~XXXXXXXX~~ Funds available: _____

Director

Total Amount Approved \$ _____



RESILIENT ENVIRONMENT DEPARTMENT
ANIMAL CARE DIVISION
2400 SW 42nd Street • Fort Lauderdale, Florida 33312 • 954-359-1313

Date: 08/08/2025

Name: Elizabeth Karley
Address: 242 Bombay Ave
Lauderdale by the Sea

Re: Animal Care Advisory Committee Trust Fund Sub-Committee Reimbursement Request

Dear Sir or Madam;

Thank you for contacting The Animal Care Advisory Committee Trust Fund Sub-Committee.

Attached please find the information requested to present your case to the Animal Care Advisory Committee – Trust Fund Sub-Committee:

1. Trust Fund Rules
2. Please provide a copy of **all invoices marked paid**
3. Please provide the **Medical history** from your vet where your animal was treated, **including test results**
4. Completed **Chronological History Timeline** (form attached)
5. **An affidavit, signed and notarized**, stating that you have not received any money (**including donations**) from a 3rd party to pay for these bills (attached)
6. Any additional pictures or proof that could help your claim

Please send all documentation to me via e-mail.

If you have any additional questions, please don't hesitate to contact me.

Sincerely,

Animal Care Division

Broward County Board of County Commissioners
Mark D. Bogen • Lamar P. Fisher • Beam Furr • Steve Geller • Robert McKinzie • Nan H. Rich • Hazelle P. Rogers • Tim Ryan • Michael Udine
Broward.org

L

NAME	Elizabeth Karley
Address	242 Bombay Ave Lauderdale by the Sea 33308
Telephone Number	(954) 816-8209
Animal Name	Goliath (now Gus)
Animal ID#	A2433638
Date of adoption/rescue	07/21/2025

Chronological History Timeline:

Date: 07/29/2025

DEER RUN ANIMAL HOSPITAL (see attached invoice)
 The reason we took Gus to the above was for his split lip and his teeth which were broken at gum level & roots in many then were exposed, making it painful for him to eat.

Date: 08/03/2025

Blue Pearl Vet Partners (see attached invoice)
 We came to the above because his surgery neuter incision site done @ BCAC was infected swollen to the point of bursting. Made multiple calls to BCAC by phone and had no other option than to go to emergency "Blue Pearl" as it was a Sunday.

Date: _____ 20__

Date: _____ 20__

Please attach additional pages if needed.

AFFIDAVIT
Please Have Notarized

NAME: Elizabeth Karley	
Address: 242 Bombay Ave LBTS 33308	
Telephone Number: (954) 816-8209	
Animal Name: Goliath (now Gus)	
Animal ID#: A2433638	
Date of adoption: 7/21/2025	

I, Elizabeth Karley have not received any money from a 3rd party for the above animal veterinary care.

Elizabeth Karley
Print Name:

Elizabeth Karley
Signature:
Elizabeth Karley Oct-22nd, 2025

State of Florida
County of Broward

The foregoing instrument was acknowledged before me by means of physical presence or online notarization, this 22nd day of October, 2025, by Elizabeth Wood Karley who is personally known to me or who has produced FL DL as identification.

Signature of Notarial Officer: _____

Notary Stamp or Name Typed/Printed: JOSHANA PATEL

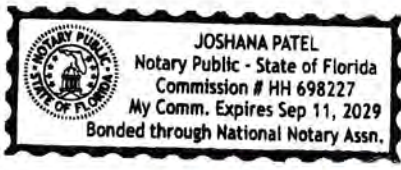

My Commission Expires: Sept-11th 2029

Serial Number (if any): # HH 698227

(Seal, if applicable)

Elizabeth Karley
 242 Bombay Ave
 Lauderdale By The
 Sea, FL 333308
 (954) 816-8209

DEER RUN ANIMAL HOSPITAL
 3360 W HILLSBORO BLVD
 DEERFIELD BEACH, FL 33442-9403
 Tel: (954) 421-2244 Fax:
 doctorg@deerrunanimalclinic.com



HOSPITAL
 3360 W HILLSBOROUGH BLVD
 DEERFIELD BEACH, FL 33442
 9544212244

Cashier: SARAH GANGADIN

Transaction 000010

Total **\$525.50**
 CREDIT CARD SALE **\$525.50**
 /ISA 9592

Retain this copy for statement
 validation

29 Jul-2025 2:53:33P
 \$525.50 | Method: EMV
 VISA CREDIT
 XXXXXXXXXXXXX9592
 ROBERT ALLEN KARLEY
 Reference ID: 521000516547
 Auth ID: 05983D
 MID: *****8886
 AID: A0000000031010
 AthNtwkNm: VISA

Payment History - Elizabeth Karley

Receipt Number 251
Payment Entry Date 7/29/2025 2:54 PM
Amount Paid \$525.50
Payment Visa \$525.50
 Last 4 of Credit Card:
 9592
Cashier Leslie W.

Invoice Number 320
 Date 7/29/2025

Patient	Provider	Description	Date	Quantity	Subtotal	Tax	Total
Gus	Sarah Gangadin, D.V.M.	Broward County Exam	7/29/2025	1	\$0.00	\$0.00	\$0.00
Gus	Sarah Gangadin, D.V.M.	Bio-Waste Fee	7/29/2025	1	\$7.50	\$0.00	\$7.50
Gus	Sarah Gangadin, D.V.M.	IL Fecal Dx® Profile	7/29/2025	1	\$55.00	\$0.00	\$55.00
Gus	Sarah Gangadin, D.V.M.	Pryantel Oral Suspension	7/29/2025	1	\$25.00 \$0.00	\$0.00	\$0.00
Gus	Sarah Gangadin, D.V.M.	NexGard PLUS Red 66.1-132# 6 Month Box	7/29/2025	1	\$251.00	\$0.00	\$251.00
Gus	Sarah Gangadin, D.V.M.	Ear Cleaning/Flushing	7/29/2025	1	\$35.00 \$0.00	\$0.00	\$0.00
Gus	Sarah Gangadin, D.V.M.	Movoflex Advanced 81# and up 60 count	7/29/2025	1	\$75.00	\$0.00	\$75.00
Gus	Sarah Gangadin, D.V.M.	Canine DAPP Vaccine 1 Year	7/29/2025	1	\$30.00	\$0.00	\$30.00
Gus	Sarah Gangadin, D.V.M.	Canine Oral Bordetella Vaccine	7/29/2025	1	\$32.00	\$0.00	\$32.00
Gus	Sarah Gangadin, D.V.M.	Leptospirosis Vaccine	7/29/2025	1	\$40.00	\$0.00	\$40.00
Gus	Sarah Gangadin, D.V.M.	EasOtic 10 mL	7/29/2025	1	\$35.00	\$0.00	\$35.00

Subtotal **\$525.50**
 Discount **\$60.00**
 Savings
 Tax **\$0.00**

Invoice Total \$525.50
Paid in Transaction \$525.50
Paid to Date \$525.50
Amount Remaining \$0.00



3360 W HILLSBORO BLVD
DEERFIELD BEACH, FL 33442-9403
United States
(954) 421-2244 F:
doctorg@deerrunanimalclinic.com

Gus Karley - Estimate - 8/1/2025 2:13 PM

Client: Elizabeth Karley - (954) 816-8209
Estimate Pre-Tax Price: **\$441.50**
Estimate Post-Tax Price: **\$441.50**
Expiration: 8/31/2025

Name	Quantity	Price
Convenia 65.1# and up Injection	1	\$275.00
Bio-Waste Fee	1	\$7.50
Broward County Recheck Exam	1	\$0.00
Laser Therapy	1	\$35.00 \$0.00
Carprofen 100 mg Tablets	14	\$31.00 \$0.00
Gabapentin 300 mg Capsules	30	\$47.00 \$0.00
IN Chem 17 with Electrolytes	1	\$159.00

Date: Friday, August 1, 2025

This estimate lists procedures and fees for veterinary service on Gus at DEER RUN ANIMAL HOSPITAL. Gus is a 5 years, MN, GREAT PYRENEES, CANINE (Patient ID no. 15346) owned by:

Client ID: 11084
Elizabeth Karley
242 Bombay Ave
Lauderdale By The Sea, FL 333308
(954) 816-8209

By signing this document I certify that I have read this document, understand it, and have had all of my questions answered to my satisfaction and I agree to the conditions of treatment.

I understand that this estimate of the fees for veterinary services is provided to me and that I am encouraged to discuss all fees related to such care before services are rendered and during my pet's ongoing medical treatment.

I, the above signed owner, agent of the owner, or Good Samaritan responsible for seeking veterinary care for the pet identified, certify that **I am eighteen years of age or over.**

Elizabeth Karley
 242 Bombay Ave
 Lauderdale By The
 Sea, FL 333308
 (954) 816-8209

DEER RUN ANIMAL HOSPITAL
 3360 W HILLSBORO BLVD
 DEERFIELD BEACH, FL 33442-9403
 Tel: (954) 421-2244 Fax:
 doctorg@deerrunanimalclinic.com



Payment History - Elizabeth Karley

Receipt Number 285
Payment Entry Date 8/1/2025 3:05 PM
Amount Paid \$441.50
Payment Cherry \$441.50
Cashier Leslie W.

Invoice Number	355						
Date	8/1/2025						
Patient	Provider	Description	Date	Quantity	Subtotal	Tax	Total
Gus	Sarah Gangadin, D.V.M.	Convenia 65.1# and up Injection	8/1/2025	1	\$275.00	\$0.00	\$275.00
Gus	Sarah Gangadin, D.V.M.	Bio-Waste Fee	8/1/2025	1	\$7.50	\$0.00	\$7.50
Gus	Sarah Gangadin, D.V.M.	Broward County Recheck Exam	8/1/2025	1	\$0.00	\$0.00	\$0.00
Gus	Sarah Gangadin, D.V.M.	Laser Therapy	8/1/2025	1	\$36.00 \$0.00	\$0.00	\$0.00
Gus	Sarah Gangadin, D.V.M.	IN Chem 17 with Electrolytes	8/1/2025	1	\$159.00	\$0.00	\$159.00
Gus	Sarah Gangadin, D.V.M.	Carprofen 100 mg Tablets	8/1/2025	14	\$31.00 \$0.00	\$0.00	\$0.00
Gus	Sarah Gangadin, D.V.M.	Gabapentin 300 mg Capsules	8/1/2025	30	\$47.00 \$0.00	\$0.00	\$0.00
						Subtotal	\$441.50
						Discount	\$113.00
						Savings	
						Tax	\$0.00
						Invoice Total	\$441.50
						Paid in Transaction	\$441.50
						Paid to Date	\$441.50
						Amount Remaining	\$0.00

Objective

General Appearance: Bright, alert, and responsive. Adequately hydrated.

Oral/Nasal Health: No tartar, no gingivitis. No visible oral masses or lesions. MM Pink/Moist, crt<2sec.

Eyes: Clear, no discharge/inflammation. Visual and comfortable.

Ears: Clean, no evidence of debris or inflammation.

Lymph Nodes: Soft, symmetrical, normal size/character.

Cardiovascular: Normal heart sounds, regular rhythm, strong synchronous pulses, well-perfused with warm distal extremities.

Pulmonary: Normal lung sound and effect.

Abdomen: Soft and non-painful. No masses palpated. No fluid wave.

Musculoskeletal: Ambulatory x4. Normal gait. Unremarkable musculoskeletal exam. BCS /9.

Integument: Intact/clean coat. No evidence of ectoparasites or masses.

Urogenital: Normal.

Neurologic: Alert and appropriate, cranial nerves intact, no deficits.

Diagnostics

Assessment

Plan

Service on 7/30/2025

Pet Hospital

32

RE: MEDICAL RECORD UPDATE, "Gus" Karley

We are updating you from the BluePearl Portal on your patient, "Gus" Karley, who is being seen at BluePearl in Fort Lauderdale. Please pass this information to "Gus" Karley's primary care veterinarian.

We invite you to access "Gus" Karley's key medical information, which will be updated after reports and notes are finalized, through BluePearl Portal at: <https://bpfortlauderdale.rvetlink.com/>.

Deer Run Animal Hospital Username: drahr61f

If you have any questions about BluePearl Portal or this case, please call us at 954.641.1100. We look forward to talking with you about this case.

The Patient Care Team
BluePearl Pet Hospital in Fort Lauderdale

Please see the following pages(s) for more information:

BluePearl Vet Partners - Ft Lauderdale

3217 NW 10th Terrace (Suites 302-306)
Fort Lauderdale, FL 33309
(954) 641-1100

Client ID: 314027
Invoice #: 96021
Date: 8/3/2025

Elizabeth Karley
242 Bombay Ave
Fort Lauderdale, FL 33308

Patient ID: 464960	Species: Canine	Weight: 52.60 kilograms
Patient Name: Gus	Breed: Great Pyrenees	Birthdate: 08/03/2020 Sex: Neutered Male

	<u>Description</u>	<u>Staff Name</u>	<u>Quantity</u>	<u>Total</u>
8/3/2025	Consultation, Emergency	Dr. Merna Abdo, DVM	1.00	\$175.00
	Thank You		1.00	\$0.00
		Patient Subtotal:		\$175.00
		Invoice Total:		\$175.00
		Total:		\$175.00
		Balance Due:		\$175.00
		Previous Balance:		\$0.00
		Balance Due:		\$175.00
		Visa:		(\$175.00)
		Less Payment:		(\$175.00)
		Balance Due:		\$0.00

Our charitable arm, BluePearl Cares, helps make emergency and specialty care accessible for pets in need - here at home and in remote and under-resourced communities. Help us share the care by making a tax deductible donation in hospital or online at www.bluepearlcares.org.



FORT LAUDERDALE | 3217 NW 10th Terrace Ste 302-306, Fort Lauderdale FL 33309

P 954.641.1100 F 954.641.1127

**DISCHARGE ORDERS for "Gus"
Sunday, August 3, 2025**

REFERRING VETERINARIAN: Lance Weidenbaum
REFERRING CLINIC: Deer Run Animal Hospital
Phone: (954) 421-2244 Fax: (954) 421-3529

OWNER: 314027 Elizabeth Karley
SEEN BY: Merna Abdo, DVM

PATIENT: Gus, Great Pyrenees, 5 Yrs. 0 Mos., Neutered Male

Emergency Medicine Discharge Instructions

Thank you for bringing Gus to Blue Pearl Fort Lauderdale. Please keep these instructions in a convenient location so they are easy for you to refer to, as important information regarding medications and at-home-care instructions are listed below:

Presenting Complaint: Neuter

History Gus, Great Pyrenees, 5 Yrs. 0 Mos., Neutered Male who presented to BluePearl Ft. Lauderdale ER Service for evaluation of neuter incision opening. Patient was adopted about a week ago and at that time, he was also neutered. Patient was prescribed gabapentin and carprofen and did not go home with an e-collar. Owner noted that same week, the scrotum was getting swollen and today there was discharge coming from the incision site. Owner presented to his primary veterinarian a few times this past week where he received vaccines and also laser treatment for the swelling. Today, the incision is draining and owner wanted re-evaluation.

Current Medications: Gabapentin 300 mg PO q8-12h, Carprofen 100mg PO q12h

Diagnostics:

1. Physical Exam:

Vitals:

8/3/2025
11:17 AM
Vital Sign MAH

Weight 52.6 kilograms
Temp 100
Pulse 110
Resp 28
CRT <2 sec
Alert QAR
MM Pink

QAR, friendly

Hydration: moist mm; pink

EENT: No nasal discharge; External ear canal clean. Missing dentition. Worn dentition. Cropped pinna AU.

PLN: no peripheral lymphadenopathy, soft and symmetrical LN's

H/L: BV sounds normal bilaterally, no murmur auscultated. Eupneic. Femoral pulses strong and synchronous bilaterally.

ABD: Soft, non-painful on abdominal palpation.

M/S: BCS -5/9 normal muscling

NEURO: Cranial nerves intact, normal gait

INTEG: no ecto parasites seen, no petechiae noted; scrotal incision slightly open with pink-tinged serosanguinous drainage. One suture noted on proximal part of incision.

URO/GEN: Normal external conformation; No discharge noted; significant swelling of scrotum

RECTAL: externally normal

Declined Diagnostics: None

Pending Diagnostics: None

septic solution, the scrotum is swollen and the incision appears to be opening. A scrotal ablation may be considered at your primary veterinarian to prevent further swelling.

35

Medications:

Amoxicillin/Potassium Clavulanate 500mg/125mg: Give 1 and 1/2 tablets by mouth every 12 hours. Give with food. You were provided a written prescription to be filled at a human pharmacy.

Gabapentin 300 mg: Give 1-2 tablets by mouth every 8-12 hours as needed for pain. Side effects may include sedation. You are able to increase the dose to 2 tablets (600mg) based on his weight.

Rimadyl 100mg: Give 1 tablet by mouth every 12 hours. Give with food. Do not change the dose that was previously prescribed.

Diet: Normal diet.

We recommend the brands Royal Canin, Hill's Science Diet, or Purina Proplan

Please do not feed a "grain-free", raw food, or limited ingredient diet as these have been linked to serious heart disease in dogs. Brands that are NOT recommended include: Acana, Zignature, Taste of the Wild, 4Health, Earthborn Holistic, Blue Buffalo, Nature's Domain, Fromm, Merrick, California Natural, Natural Balance, Orijen, Nature's Variety, NutriSource, Nutro, Rachael Ray Nutrish

At home monitoring:

Please monitor the incisions for redness, dark discoloration, swelling, heat, pain, bleeding, or purulent discharge (pus). Please contact a veterinarian if any abnormalities are noted.

Exercise: Restrict to leash walks only for the next 2 weeks. No running, jumping, rough play, or off leash activity can be allowed.

Wound Care: The incision and associated surgery site may become swollen and bruised over the next few days which is normal. You should become concerned and call IF:

- The wound becomes very swollen or discharges a yellow or green material
- Your pet suddenly becomes very depressed or lethargic.
- Your pet licks at the wounds. This can quickly lead to infection. Use the e-collar at all times.

Elizabethan collar : Please keep this on at all times. Animals are very quick at chewing sutures out if you leave them unattended with the collar off. You may remove it to clean it. Most patients learn how to eat and drink with it on.

If Gus will allow, please place a cold compress on the incision 3-4 times a day for 10-15 minutes at a time for 1-3 days. You should wrap an ice pack in a towel and apply to the incision sites. Please DO NOT apply cold directly to the incision.

Follow up/Recheck:

Please have Gus rechecked by your regular veterinarian this week to consider a scrotal ablation.

BluePearl Ft. Lauderdale is doctor and nurse staffed, 24 hours a day. Please do not hesitate to contact us with any questions or concerns at 954-641-1100.

Sincerely,

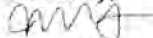

Merna Abdo, DVM

8/1/2025 2:15 PM	Reason for Visit	Scrotum is swollen and enlarged - LW	
8/1/2025 2:47 PM	Procedure	Convenia 65.1# and up Injection	Sarah Gangadin, D.V.M.
8/1/2025 2:47 PM	Procedure	Bio-Waste Fee	Sarah Gangadin, D.V.M.
8/1/2025 2:47 PM	Procedure	Broward County Recheck Exam	Sarah Gangadin, D.V.M.
8/1/2025 2:47 PM	Procedure	Laser Therapy	Sarah Gangadin, D.V.M.
8/1/2025 2:47 PM	Lab	IN Chem 17 with Electrolytes	Sarah Gangadin, D.V.M.
8/1/2025 2:47 PM	Inventory Item	Carprofen 100 mg Tablets 14 tablet	Sarah Gangadin, D.V.M.
8/1/2025 2:47 PM	Inventory Item	Gabapentin 300 mg Capsules 30 capsule	Sarah Gangadin, D.V.M.

Device: Catalyst_One

Run Date: 08/01/2025 03:04:44.656 PM

Test	Value	Range	Units	Status
GLU	93	74 - 143	mg/dL	
CREA	1.1	0.5 - 1.8	mg/dL	
BUN	16	7 - 27	mg/dL	
BUN/CREA	14			
PHOS	4.5	2.5 - 6.8	mg/dL	
CA	9.9	7.9 - 12.0	mg/dL	
TP	6.6	5.2 - 8.2	g/dL	
ALB	3.2	2.3 - 4.0	g/dL	
GLOB	3.4	2.5 - 4.5	g/dL	
ALB/GLOB	0.9			
ALT	31	10 - 125	U/L	
ALKP	48	23 - 212	U/L	
GGT	0	0 - 11	U/L	
TBIL	< 0.1	0.0 - 0.9	mg/dL	
CHOL	149	110 - 320	mg/dL	
AMYL	1048	500 - 1500	U/L	
LIPA	465	200 - 1800	U/L	

8/1/2025 7:23 PM Document Check in sheet

DISCHARGE ORDERS for "Gus"
Sunday, August 3, 2025

REFERRING VETERINARIAN: Lance Weidenbaum
REFERRING CLINIC: Deer Run Animal Hospital
Phone: (954) 421-2244 Fax: (954) 421-3529

OWNER: 314027 **Elizabeth Karley**
SEEN BY: Merna Abdo, DVM

PATIENT: Gus, Great Pyrenees, 5 Yrs. 0 Mos., Neutered Male

Emergency Medicine Discharge Instructions

Thank you for bringing Gus to Blue Pearl Fort Lauderdale. Please keep these instructions in a convenient location so they are easy for you to refer to, as important information regarding medications and at-home-care instructions are listed below:

Presenting Complaint: Neuter

History Gus, Great Pyrenees, 5 Yrs. 0 Mos., Neutered Male who presented to BluePearl Ft. Lauderdale ER Service for evaluation of neuter incision opening. Patient was adopted about a week ago and at that time, he was also neutered. Patient was prescribed gabapentin and carprofen and did not go home with an e-collar. Owner noted that same week, the scrotum was getting swollen and today there was discharge coming from the incision site. Owner presented to his primary veterinarian a few times this past week where he received vaccines and also laser treatment for the swelling. Today, the incision is draining and owner wanted re-evaluation.

Current Medications: Gabapentin 300 mg PO q8-12h, Carprofen 100mg PO q12h

Diagnostics:

1. Physical Exam:

Vitals:

8/3/2025
11:17 AM

Vital Sign MAH

Weight	52.6 kilograms
Temp	100
Pulse	110
Resp	28
CRT	<2 sec
Alert	QAR
MM	Pink

QAR, friendly

Hydration: moist mm; pink

EENT: No nasal discharge; External ear canal clean. Missing dentition. Worn dentition. Cropped pinna AU.

PLN: no peripheral lymphadenopathy, soft and symmetrical LN's

H/L: BV sounds normal bilaterally, no murmur auscultated. Eupneic. Femoral pulses strong and synchronous bilaterally.

ABD: Soft, non-painful on abdominal palpation.

M/S: BCS -5/9 normal muscling

NEURO: Cranial nerves intact, normal gait

INTEG: no ecto parasites seen, no petechiae noted; scrotal incision slightly open with pink-tinged serosanguinous drainage. One suture noted on proximal part of incision.

URO/GEN: Normal external conformation; No discharge noted; significant swelling of scrotum

RECTAL: externally normal

Declined Diagnostics: None

Pending Diagnostics: None

Assessment:

Scrotal incision dehiscence
Scrotal swelling

Treatments Performed:

Lavaged with 2% chlorhexidine solution

Discharge Instructions:

Gus presented to Emergency for evaluation of drainage from the neuter incision site. We flushed the incision with anti-septic solution. The scrotum is swollen and the incision appears to be opening. A scrotal ablation may be considered at your primary veterinarian to prevent further swelling.

Medications:

Amoxicillin/Potassium Clavulanate 500mg/125mg: Give 1 and 1/2 tablets by mouth every 12 hours. Give with food. You were provided a written prescription to be filled at a human pharmacy.

Gabapentin 300 mg: Give 1-2 tablets by mouth every 8-12 hours as needed for pain. Side effects may include sedation. You are able to increase the dose to 2 tablets (600mg) based on his weight.

Rimadyl 100mg: Give 1 tablet by mouth every 12 hours. Give with food. Do not change the dose that was previously prescribed.

Diet: Normal diet.

We recommend the brands Royal Canin, Hill's Science Diet, or Purina Proplan

Please do not feed a "grain-free", raw food, or limited ingredient diet as these have been linked to serious heart disease in dogs. Brands that are NOT recommended include; Acana, Zignature, Taste of the Wild, 4Health, Earthborn Holistic, Blue Buffalo, Nature's Domain, Fromm, Merrick, California Natural, Natural Balance, Orijen, Nature's Variety, NutriSource, Nutro, Rachael Ray Nutrish

At home monitoring:

Please monitor the incisions for redness, dark discoloration, swelling, heat, pain, bleeding, or purulent discharge (pus). Please contact a veterinarian if any abnormalities are noted.

Exercise: Restrict to leash walks only for the next 2 weeks. No running, jumping, rough play, or off leash activity can be allowed.

Wound Care: The incision and associated surgery site may become swollen and bruised over the next few days which is normal. You should become concerned and call IF:

- The wound becomes very swollen or discharges a yellow or green material
- Your pet suddenly becomes very depressed or lethargic.
- Your pet licks at the wounds. This can quickly lead to infection. Use the e-collar at all times.

Elizabethan collar : Please keep this on at all times. Animals are very quick at chewing sutures out if you leave them unattended with the collar off. You may remove it to clean it. Most patients learn how to eat and drink with it on.

If Gus will allow, please place a cold compress on the incision 3-4 times a day for 10-15 minutes at a time for 1-3 days. You should wrap an ice pack in a towel and apply to the incision sites. Please DO NOT apply cold directly to the incision.

Follow up/Recheck:

Please have Gus rechecked by your regular veterinarian this week to consider a scrotal ablation.

BluePearl Ft. Lauderdale is doctor and nurse staffed, 24 hours a day. Please do not hesitate to contact us with any questions or concerns at 954-641-1100.

Sincerely,

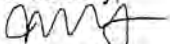

Merna Abdo, DVM





* G000739

41

Dog Neuter Surgery Report

ET TUBE:11.0

Vitals: wnl

PE- BAR, mm pink, normal respiratory; apparently healthy for surgery

Anesthesia premed/induction with TTDex IM (torbugesic 0.15mg/kg, Tiletamine-zolazepam 3mg/kg, dexdomitor 7.5mcg/kg)

Intratesticular block lidocaine 1mg/kg

Maintenance: endotracheal tube, isoflurane gas

Patient was aseptically prepared for surgery. An incision was made over the skin of the testicles and they were exteriorized. The left and right spermatic cords were ligated and inspected for bleeding.

The subcutaneous tissue was suture with a simple continuous pattern. An intradermal pattern with absorbable monofilament suture was used to oppose skin. Tissue glue was applied to incision. A green tattoo was applied on the abdomen to indicate patient has been sterilized. A microchip was inserted.

RABIES VACCINE ADMINISTERED: RABVAC Ser No:E138722A Exp:02/03/26

Discharge instructions:

1. Exercise restriction: no running, jumping, playing with people or other animals, or long walks
 2. Do not bathe for 10 days
 3. Suture removal not necessary
 4. Monitor incision for discharge, redness, swelling, and pain. If green, yellow or thick bloody discharge is present please take pet to a veterinarian immediately.
 5. Keep e-collar on at all times for 10 days following surgery.
-

07/18/2025

Condition: SEE DIAG

Weight:

Treated by:

42

Visit Type / Reason Treatments

Medications

MED RELEASE

Comments

* Periodontal Disease- needs extractions

This patient is adoptable with a medical release due to suffering from periodontal disease that requires surgery for dental extractions. Unfortunately, most adult dogs and cats have periodontal disease due to the lack of teeth brushing. Halitosis or bad breath is the primary sign of periodontal disease. Dogs' and cats' breath should not have a disagreeable odor. When periodontal disease advances, inability to chew hard food as well as excessive drooling with or without blood may occur. When periodontal disease is not treated, bacteria can continue to reproduce, creating deep pockets under the gum and teeth through bone destruction. If left untreated, periodontal diseases may cause loose painful teeth, tooth loss as well as internal disease. Treatment depends on the severity of disease. Early stages can be treated by teeth cleaning, polishing, application of antimicrobial products that help with plaque accumulation. In more advanced such as this patient, surgery is necessary to treat the affected teeth through specific procedures or extraction. Daily plaque control through tooth brushing is the key to help prevent periodontal disease. Special foods and treats are also available to help control calculus. Some products are approved by the Veterinary Oral Health Council. Any interested adopter must make an appointment with their own veterinarian for evaluation of patient to determine the best course of treatment within 48 hours of adoption. Treatment of all medical conditions affecting this patient currently, or that patient may develop in the future is the adopter's responsibility. Once adopted, any and all bills and expenses incurred relating to this and any other conditions are the responsibility of the adopter. BCAC will not be responsible for any bills or expenses incurred relating to the condition of this patient.

Signature _____

Date _____

07/21/2025

07/18/2025

Condition: SEE DIAG

Temp: 100.00 Weight: 120.00

Treated by: KM

Visit Type / Reason Treatments

Medications

SURGERY / ADOPTION ELIZABETHAN E COLL/
 IDEXX HEARTWORM S NEGATIVE
 MICROCHIP IMPLANTE
 NEUTER/DOG
 RABIES VACCINE 1 YE.

METACAM INJECTABLE, 1x per day for 1 day(s)
 1.50 MLS of TTDEX INJECTION, 1x per day for 1 day(s)

Comments

Date: Monday, August 11, 2025

Patient: Gus Karley

MEDICATIONS PRESCRIBED TODAY *(Please give all medications with food)*

- Gabapentin 600 mg Capsules: Give 1 tablet by mouth twice daily (every 12 hours) until gone. (Pain medication) Begin tonight (08/22/25).
- Carprofen 100 mg Tablets: Give 1 tablet by mouth twice daily (every 12 hours) until gone. (NSAID) Begin tomorrow morning (08/23/25).

DENTAL Special Instructions: Gus did great during the procedure today and was such a pleasure to work with! Gus may be lethargic for the rest of today and tomorrow due to the anesthesia, this is expected. Oral sutures were placed during the procedure today; please do not attempt to touch or remove them at home, they will dissolve on their own. A small amount of bleeding may be seen while Gus is eating/drinking over the next couple of days, this is expected. Over the next at least 10-14 days, we recommend that you offer Gus canned food or their usual dry food softened/soaked with water. Please refrain from offering any hard food/treats, plastic/rubber toys, string toys, bones, etc over the next two weeks. Thank you, and we hope to see you and Gus again soon!

Exercise Restrictions:

Short leash walks for bathroom duties only No running/jumping/climbing for at least 14 days

Diet/Feeding Restrictions:

Soft food only for 14 days (canned food or dry food soaked in warm water)

Please only offer half of the normal amount of food at dinner time tonight; your pet may eat normal amounts tomorrow

Follow-Up/ Recheck Visit:

Please schedule up a follow exam with in 14 days

If you have any questions or concerns please do not hesitate to call our offices immediately. We are here to help.

DOCTOR: Dr. Sarah Gangadin
TECHNICIAN: Angie

Subjective

Medical History (Technician Recorded): Patient presents for dental cleaning with extractions; no c/s/v/d; no daily medications; NPO this morning.

Objective

General Appearance: Bright, alert, and responsive. Adequately hydrated.

Oral/Nasal Health: No tartar, no gingivitis. No visible oral masses or lesions. MM Pink/Moist, crt<2sec.

Eyes: Clear, no discharge/inflammation. Visual and comfortable.

Ears: Clean, no evidence of debris or inflammation.

Lymph Nodes: Soft, symmetrical, normal size/character.

Cardiovascular: Normal heart sounds, regular rhythm, strong synchronous pulses, well-perfused with warm distal extremities.

Pulmonary: Normal lung sound and effect.

Abdomen: Soft and non-painful. No masses palpated. No fluid wave.

Musculoskeletal: Ambulatory x4. Normal gait. Unremarkable musculoskeletal exam. BCS /9.

Integument: Intact/clean coat. No evidence of ectoparasites or masses.

Urogenital: Normal.

Neurologic: Alert and appropriate, cranial nerves intact, no deficits.

Diagnostics

CBC: unremarkable

Chem: unremarkable

EKG: unremarkable

Assessment

Several fractured teeth likely due to previous cage confinement

Plan

See surgery notes

Patient ID number: 15346

Patient Name: Gus Karley

Age: 5 years 1 month Sex: MN Breed: GREAT PYRENEES Species: CANINE

Pre/ General Anesthetics:

Cerenia: 5.6 ml IV (10 mg/ml)

Methadone: 1.12 ml IV (10 mg/mL)

Midazolam: 2.24 ml IV (5 mg/ml)

General Anesthetic Drugs:

Propofol 34 ml IV (10 mg/ml) at induction used for intubation, and maintained on Isoflurane/O2

Endotracheal tube size:12

Duration:

180 minutes

IV Fluids:

LRS @ 280 ml/hr (5 mL/kg/hr)

Procedure Specifics:

Routine stage 2 dental prophylaxis and polish. Multiple complicated crown fractures (CCFX)/pulpitis; 17 extractions

Radiographs:

Yes, full mouth

Extractions:

101 (CCFX), 102 (CCFX), 103 (CCFX), 104 (CCFX/pulpitis)
201 (CCFX), 202 (CCFX), 203 (CCFX), 204 (CCFX/pulpitis)
301 (CCFX), 302 (CCFX), 303 (CCFX), 304 (CCFX/pulpits)
401 (CCFX), 402 (CCFX), 403 (CCFX), 404 (CCFX/pulpitis), 411 (pulpitis/PD3)

Oral Surgery:

The previously healed avulsed site at the left mandible was debrided and reopposed using 2-0 PDS in a simple interrupted pattern

Other Treatments:

Laser therapy

Injections Given:

Carprofen/Rimadyl 2.46 mL (50 mg/ml) SQ

Medications Prescribed:

Gabapentin 600 mg PO BID x 10 days
Carprofen/Rimadyl 100 mg PO BID x 5 days - start tomorrow

Future Dental Treatment Plan:

With tooth removals, please schedule recheck oral exam in two weeks.

Recommended Repeat Professional Prophylaxis in:

12 months

Discharge Instructions:

Feed 1/3 of normal diet tonight and resume normal diet tomorrow morning. Feed softened food over the next 10 to 14 days if necessary. Begin all medications tomorrow morning. Recheck for complimentary post-dental exam in 2 weeks. Call if having diarrhea or vomiting, or with any other concerns/ questions.

Dr. Sarah Gangadin

Elizabeth Karley

Deer Run Animal Hospital
3360 W Hillsboro Blvd
Deerfield Beach, FL 33442
945-421-2244
www.deerrunanimalclinic.com

Dog Gus ()

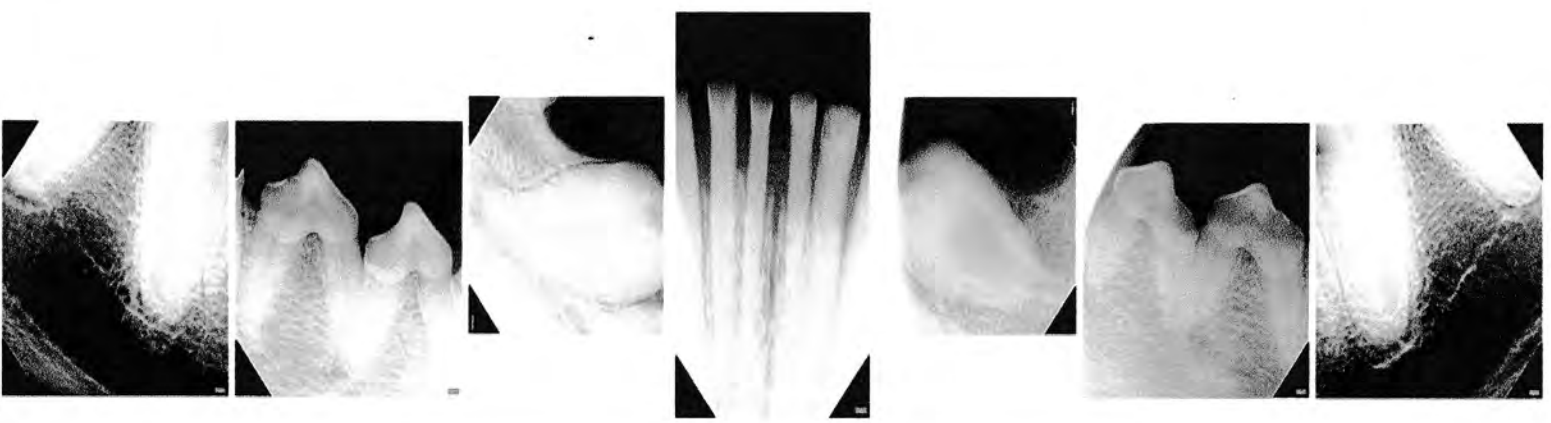
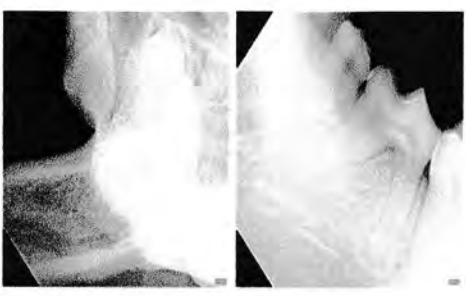

Gus Karley
08/11/2025



Before Cleaning/Polishing

After Cleaning/Polishing

After Extractions





Before Cleaning/Polishing

After Extractions

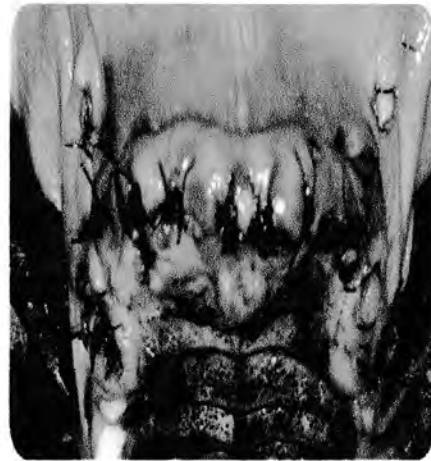

Elizabeth Karley
 242 Bombay Ave
 Lauderdale By The
 Sea, FL 333308
 (954) 816-8209

DEER RUN ANIMAL HOSPITAL
 3360 W HILLSBORO BLVD
 DEERFIELD BEACH, FL 33442-9403
 Tel: (954) 421-2244 Fax:
 doctorg@deerrunanimalclinic.com



6

Payment History - Elizabeth Karley

Receipt Number 446
Payment Entry Date 8/22/2025 5:02 PM
Amount Paid \$4,224.00
Payment Cherry \$4,224.00
Cashier Angie L.

Invoice Number 513
 Date 8/22/2025

Patient	Provider	Description	Date	Quantity	Subtotal	Tax	Total
Gus	Sarah Gangadin, D.V.M.	Dental Prophylaxis	8/11/2025	1	\$550.00	\$0.00	\$550.00
Gus	Sarah Gangadin, D.V.M.	Comprehensive Exam	8/11/2025	1	\$0.00	\$0.00	\$0.00
Gus	Sarah Gangadin, D.V.M.	Bio-Waste Fee	8/11/2025	1	\$0.00	\$0.00	\$0.00
Gus	Sarah Gangadin, D.V.M.	EKG (Electrocardiogram Screening)	8/11/2025	1	\$0.00	\$0.00	\$0.00
Gus	Sarah Gangadin, D.V.M.	IV Catheter Placement	8/11/2025	1	\$0.00	\$0.00	\$0.00
Gus	Sarah Gangadin, D.V.M.	Cerenia 40.1# and up Injection	8/11/2025	1	\$0.00	\$0.00	\$0.00
Gus	Sarah Gangadin, D.V.M.	Methadone Injection	8/11/2025	1	\$0.00	\$0.00	\$0.00
Gus	Sarah Gangadin, D.V.M.	Midazolam Injection	8/11/2025	1	\$0.00	\$0.00	\$0.00
Gus	Sarah Gangadin, D.V.M.	IV Fluid Administration (First Liter)	8/11/2025	1	\$0.00	\$0.00	\$0.00
Gus	Sarah Gangadin, D.V.M.	Anesthesia Induction and Maintenance	8/11/2025	1	\$0.00	\$0.00	\$0.00
Gus	Sarah Gangadin, D.V.M.	Anesthesia Monitoring	8/11/2025	1	\$0.00	\$0.00	\$0.00
Gus	Sarah Gangadin, D.V.M.	Dental Radiographs	8/11/2025	1	\$0.00	\$0.00	\$0.00
Gus	Sarah Gangadin, D.V.M.	Scaling/Polishing/Probing	8/11/2025	1	\$0.00	\$0.00	\$0.00
Gus	Sarah Gangadin, D.V.M.	IN Chem 17 with Electrolytes	8/11/2025	1	\$0.00	\$0.00	\$0.00
Gus	Sarah Gangadin, D.V.M.	IN CBC (Complete Blood Count)	8/11/2025	1	\$0.00	\$0.00	\$0.00

Subtotal \$4,224.00
 Tax \$0.00
Invoice Total \$4,224.00
Paid in Transaction \$4,224.00
Paid to Date \$4,224.00
Amount Remaining \$0.00

Patient	Provider	Description	Date	Quantity	Subtotal	Tax	Total
Gus	Sarah Gangadin, D.V.M.	Sterile Dental Instrument Pack	8/11/2025	1	\$0.00	\$0.00	\$0.00
Gus	Sarah Gangadin, D.V.M.	Surgical Nerve Block	8/11/2025	4	\$0.00	\$0.00	\$0.00
Gus	Sarah Gangadin, D.V.M.	Gingival Flap Surgery	8/11/2025	4	\$0.00	\$0.00	\$0.00
Gus	Sarah Gangadin, D.V.M.	Oral Cavity Sutures (Per Site)	8/11/2025	17	\$0.00	\$0.00	\$0.00
Gus	Sarah Gangadin, D.V.M.	Incisor Extraction	8/11/2025	12	\$1,740.00	\$0.00	\$1,740.00
Gus	Sarah Gangadin, D.V.M.	Molar Extraction	8/11/2025	1	\$295.00	\$0.00	\$295.00
Gus	Sarah Gangadin, D.V.M.	Canine Extraction	8/11/2025	4	\$2,000.00	\$0.00	\$2,000.00
Gus	Sarah Gangadin, D.V.M.	Rimadyl Injection	8/11/2025	1	\$60.00	\$0.00	\$60.00
Gus	Sarah Gangadin, D.V.M.	Laser Therapy (Post-op)	8/11/2025	1	\$15.00	\$0.00	\$15.00
Gus	Sarah Gangadin, D.V.M.	Carprofen 100 mg Tablets	8/11/2025	10	\$27.00	\$0.00	\$27.00
Gus	Sarah Gangadin, D.V.M.	Gabapentin 600 mg Tablets	8/11/2025	20	\$37.00	\$0.00	\$37.00
Gus	Sarah Gangadin, D.V.M.	Discount	8/11/2025	1	(\$500.00)	\$0.00	(\$500.00)
Gus	Sarah Gangadin, D.V.M.	Angie was your technician today	8/11/2025	1	\$0.00	\$0.00	\$0.00
						Subtotal	\$4,224.00
						Tax	\$0.00
						Invoice Total	\$4,224.00
						Paid in Transaction	\$4,224.00
						Paid to Date	\$4,224.00
						Amount Remaining	\$0.00

Gus Karley's Reminders

Description	Date Due
Rabies Vaccination Canine/Feline	7/8/2026
Heartworm Test	7/18/2026
Fecal Test	7/29/2026
DAPP 1 Year	7/29/2026
Canine Oral Bordetella Vaccine	7/29/2026
Leptospirosis Vaccine	7/29/2026
Annual Exam	8/11/2026
Annual Lab Work	8/11/2026

Today's Date: Tuesday, July 29, 2025	Appointment Details: N/C N/P dental concerns. coming from Broward. Bringing records upon arrival; - LW	Doctor: Sarah Gangadin, D.V.M.
---	---	---------------------------------------

Patient Highlights

Client Elizabeth Karley
 Client Id: 11084
 *P: : (954) 816-8209
 , FL

Patient Id 15346
Patient Gus Karley (Male Neutered - 5 years)
Date of Birth 7/22/2020
Breed CANINE - GREAT PYRENEES
Status Active
Weight 123 LBS (55.7924KG)
Last Activity No Activity

Weight: **50.1kg** Temp: Pulse: Resp:

Reason For Visit: *General wellness check up*

Coughing/Sneezing? *NO*
 Vomiting/Diarrhea? *NO*
 Urinating/Defecating WNL? *NO*
 Eating/Drinking WNL/Diet? *Kibble moistened w/ chicken stock. All/d's brand*
 Daily Medications? *NO*
 Heartworm/Flea/Tick Prevention? *Interested.*
 When and Where were last Vaccines given? *See below.*

*7/15 BORTEZOMIB/DOXAP/LEPTO
 De Wormer*

7/18 Rabies

*Metacam + TIDK on 7/18/25
 DAPPV booster required.*

7/19 1mg/kg for Hookworm

*Trem: Very bad - foot exposure
 Ear Infection*

*Joint Supplement
 Medical Shampoo
 Blood work (Included w/ Portent)
 Booster Vaccines
 Parasite*

10

DEER RUN ANIMAL HOSPITAL
3360 W HILLSBORO BLVD
DEERFIELD BEACH, FL 33442-9403
United States
(954) 421-2244
doctorg@deerrunanimalclinic.com

DISCHARGE INSTRUCTIONS

Date: Friday, August 22, 2025

Patient: Gus Karley

MEDICATIONS PRESCRIBED TODAY *(Please give all medications with food)*

- Gabapentin 600 mg Capsules: Give 1 tablet by mouth twice daily (every 12 hours) until gone. (Pain medication) **Begin tonight (08/22/25).**
- Carprofen 100 mg Tablets: Give 1 tablet by mouth twice daily (every 12 hours) until gone. (NSAID) **Begin tomorrow morning (08/23/25).**

DENTAL Special Instructions: Gus did great during the procedure today and was such a pleasure to work with! Gus may be lethargic for the rest of today and tomorrow due to the anesthesia, this is expected. Oral sutures were placed during the procedure today; please do not attempt to touch or remove them at home, they will dissolve on their own. A small amount of bleeding may be seen while Gus is eating/drinking over the next couple of days, this is expected. Over the next at least 10-14 days, we recommend that you offer Gus canned food or their usual dry food softened/soaked with water. Please refrain from offering any hard food/treats, plastic/rubber toys, string toys, bones, etc over the next two weeks. Thank you, and we hope to see you and Gus again soon!

Exercise Restrictions:

- Short leash walks for bathroom duties only No running/jumping/climbing for at least 14 days

Diet/Feeding Restrictions:

- Soft food only for 14 days (canned food or dry food soaked in warm water)
- Please only offer half of the normal amount of food at dinner time tonight; your pet may eat normal amounts tomorrow

Follow-Up/ Recheck Visit:

- Please schedule up a follow exam with in 14 days**

If you have any questions or concerns please do not hesitate to call our offices immediately. We are here to help.

11
Gus Karley
08/11/2025



Before Cleaning/Polishing



After Cleaning/Polishing



After Extractions



Gus Karley
08/11/2025



Before Cleaning/Polishing

After Extractions

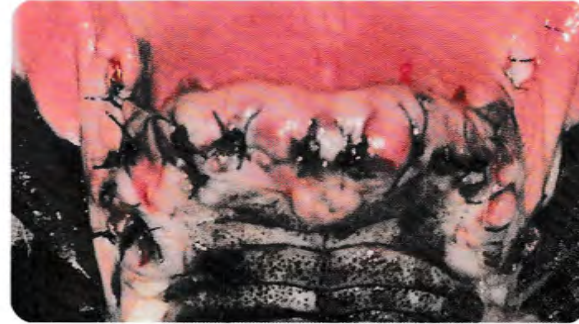

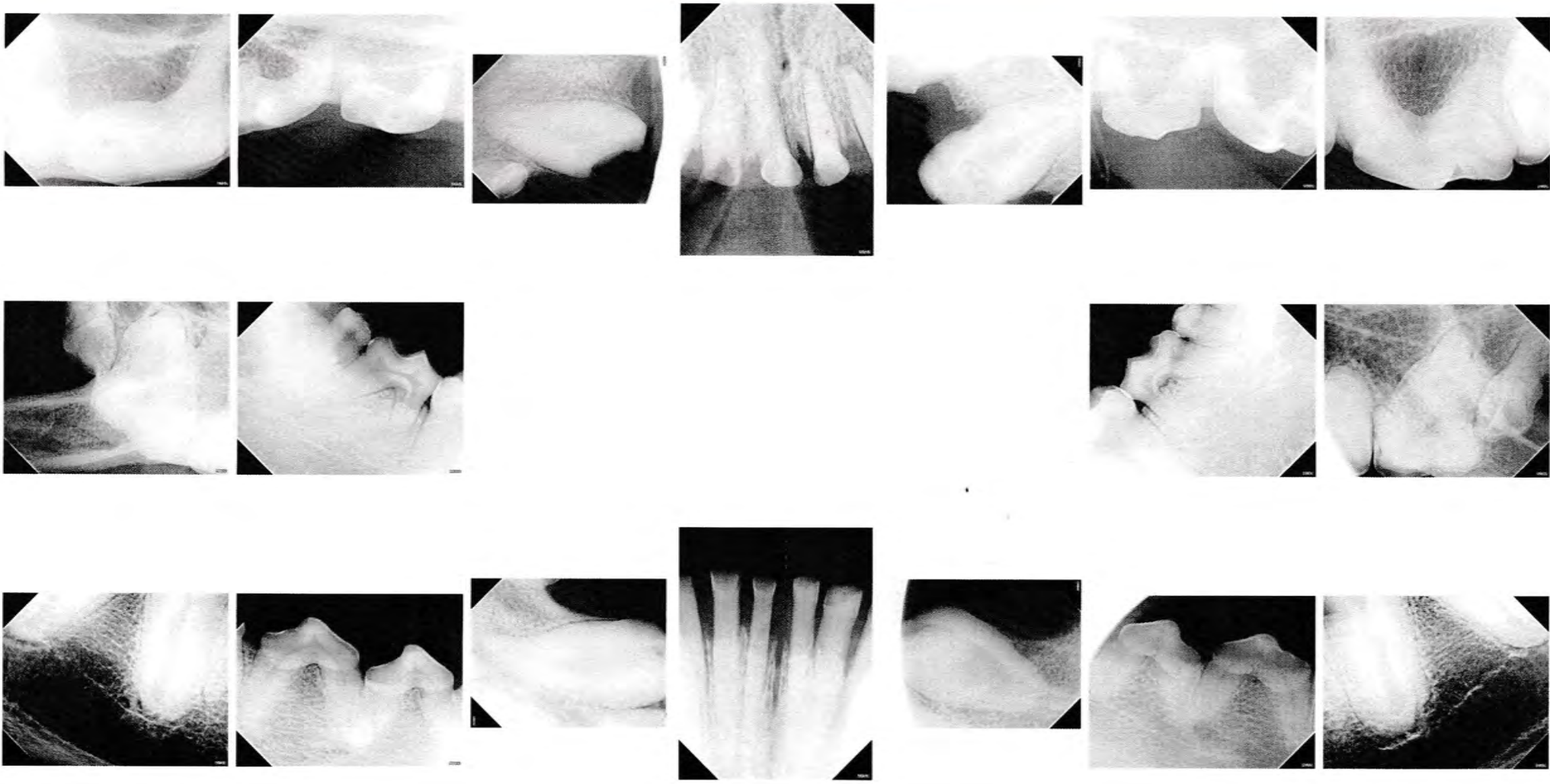

Client: Karley, Elizabeth (11084)
 Patient Name: Gus
 Species: Canine
 Breed: Great Pyrenees

Gender: Male/Castrated
 Weight: 123.46 lbs
 Age: 5 Years
 Doctor: Sarah Gangadin

Test	Results	Reference Interval	LOW	NORMAL	HIGH
------	---------	--------------------	-----	--------	------

ProCyte One (August 22, 2025 9:21 AM)

RBC	6.74 M/ μ L	5.65 - 8.87
HCT	46.6 %	37.3 - 61.7
HGB	16.5 g/dL	13.1 - 20.5
MCV	69.2 fL	61.6 - 73.5
MCH	24.4 pg	21.2 - 25.9
MCHC	35.3 g/dL	32.0 - 37.9
RDW	18.3 %	13.6 - 21.7
%RETIC	0.4 %	
RETIC	28.8 K/ μ L	10.0 - 110.0
WBC	6.72 K/ μ L	5.05 - 16.76
%NEU	48.7 %	
%LYM	30.3 %	
%MONO	7.0 %	
%EOS	13.8 %	
%BASO	0.1 %	
NEU	3.27 K/ μ L	2.95 - 11.64
LYM	2.04 K/ μ L	1.05 - 5.10
MONO	0.47 K/ μ L	0.16 - 1.12
EOS	0.93 K/ μ L	0.06 - 1.23
BASO	0.01 K/ μ L	0.00 - 0.10
PLT	148 K/ μ L	148 - 484
MPV	9.5 fL	8.7 - 13.2
PDW	7.6 fL	9.1 - 19.4
PCT	0.14 %	0.14 - 0.46

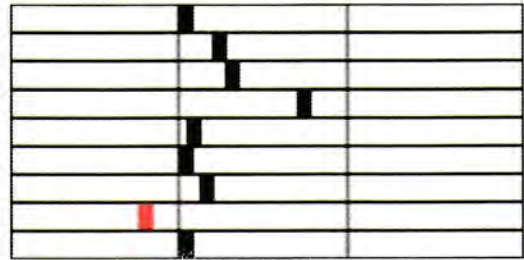
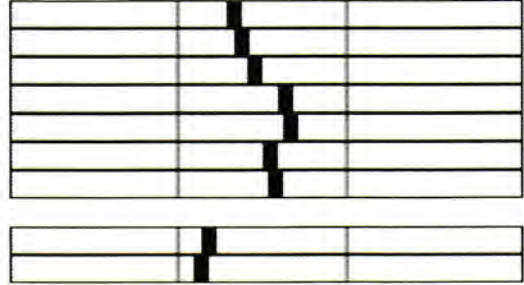

RBC Run

WBC Run

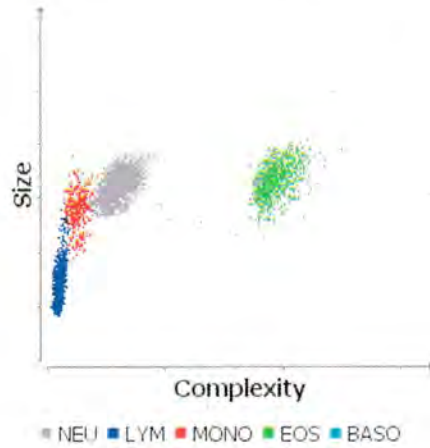
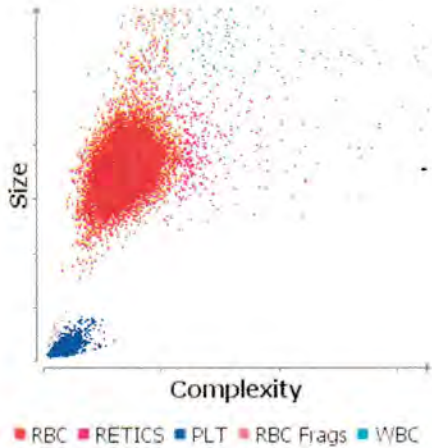

Client: Karley, Elizabeth (11084)
 Patient Name: Gus
 Species: Canine
 Breed: Great Pyrenees

Gender: Male/Castrated
 Weight: 123.46 lbs
 Age: 5 Years
 Doctor: Sarah Gangadin

Test	Results	Reference Interval	LOW	NORMAL	HIGH
Catalyst One (August 22, 2025 10:12 AM)					
					8/1/25 3:04 PM
GLU	96 mg/dL	74 - 143			93 mg/dL
CREA	1.3 mg/dL	0.5 - 1.8			1.1 mg/dL
BUN	22 mg/dL	7 - 27			16 mg/dL
BUN/CREA	16				14
PHOS	5.2 mg/dL	2.5 - 6.8			4.5 mg/dL
CA	10.3 mg/dL	7.9 - 12.0			9.9 mg/dL
TP	6.4 g/dL	5.2 - 8.2			6.6 g/dL
ALB	3.1 g/dL	2.3 - 4.0			3.2 g/dL
GLOB	3.2 g/dL	2.5 - 4.5			3.4 g/dL
ALB/GLOB	1.0				0.9
ALT	38 U/L	10 - 125			31 U/L
ALKP	32 U/L	23 - 212			48 U/L
GGT	2 U/L	0 - 11			0 U/L
TBIL	< 0.1 mg/dL	0.0 - 0.9			< 0.1 mg/dL
CHOL	195 mg/dL	110 - 320			149 mg/dL
AMYL	687 U/L	500 - 1500			1048 U/L
LIPA	549 U/L	200 - 1800			465 U/L
Na	162 mmol/L	144 - 160			HIGH
K	4.3 mmol/L	3.5 - 5.8			
Na/K	38				
Cl	110 mmol/L	109 - 122			
Osm Calc	323 mmol/kg				



Cardiology Services Report (11813967-14/ECG Screen - Cardiac Screen)

Completed 08/22/25 08:54 AM

Patient Name: Gus Karley (15346)

Requesting Doctor: Dr. Sarah Gangadin

Species: Canine

Age: 5Yr 0Mo

Gender: Male, Neutered

Breed: Great Pyrenees

Weight: 124.00 Lb

Is this a Pre-operative / pre-anesthetic ECG?: Yes

Was the patient in right lateral recumbency for this ECG?: No

Was this patient auscultated by a veterinarian prior to the ECG today?: No

Was an arrhythmia noted on physical exam?: No

Heart Murmur: None

Is a gallop rhythm present?: No

Is patient on an anti-arrhythmic (Sotalol, Atenolol, Diltiazem or Digoxin)?: No

Was atropine or glycopyrrolate administered prior to this ECG?: No

Was the patient sedated prior to this ECG?: No

Anxiety/nervousness of this patient during this ECG transmission: Not anxious/very calm

Was an alpha-2 agonist (Domitor or Xylazine) given prior to this ECG?: No

HEART RATE AND RHYTHM:

Heart Rate: 126 bpm

Rhythm: Sinus

ECG AND CLINICAL ASSESSMENT:

There are no pathologic arrhythmias noted on this ECG tracing.

There is mild deviation of the electrical axis. This may suggest cardiac enlargement but is also commonly identified as a normal patient variant, which is considered more likely in the absence of a reported heart murmur.

DIAGNOSTIC RECOMMENDATIONS:

A single ECG abnormality is identified, which likely represents normal variation, unless the presence of structural heart disease is suspected based on history, diet, elevated NT-proBNP, cardiac Troponin I, or other clinical findings. Thoracic radiographs could be considered if there is other clinical or historical suspicion for cardiac disease.

Assessment of ECG waveform's amplitude and axis is valid only if the patient was placed in right lateral recumbency with correct ECG clip placement. If there is any concern the patient or ECG clips were not placed appropriately, consider repeating the ECG to ensure accurate and valid ECG assessment.

Requested By:
Dr. Sarah Gangadin
DEER RUN ANIMAL HOSPITAL
3360 W HILSBORO BLVD
DEERFIELD BEACH, FL 33443
P: 954-421-2244
F:
F2:
re: Gus Karley (15346)

Do you have feedback on this report? We want to hear from you. Visit <http://www.vetmedstat.com/survey>.

Report provided by:
IDEXX Telemedicine Consultants
1-800-726-1212
9200 SE Sunnybrook Blvd., Suite 460
Clackamas, OR 97015

OVERALL RECOMMENDATIONS:

The ECG findings likely represent normal variation and, if not supported by clinical suspicion for underlying structural heart disease, would not represent a contraindication for general anesthesia or any specific anesthetic agents.

Follow-up on cases is always appreciated! If you have any questions, please do not hesitate to contact us at 1-800-726-1212 (urgent questions) or telemedicinesupport@idexx.com (non-urgent questions) to discuss the case. This contact information is for veterinary professional use only, please. Thank you for choosing IDEXX Telemedicine Consultants!

Ilaria Spalla, DVM, PhD, MRCVS, MVetMed, DACVIM (Cardiology), DECVIM -CA (Cardiology)
Cardiologist

Requested By:
Dr. Sarah Gangadin
DEER RUN ANIMAL HOSPITAL
3360 W HILSBORO BLVD
DEERFIELD BEACH, FL 33443
P: 954-421-2244
F:
F2:
re: Gus Karley (15346)

Do you have feedback on this report? We want to hear from you. Visit <http://www.vetmedstat.com/survey>.

Report provided by:
IDEXX Telemedicine Consultants
1-800-726-1212
9200 SE Sunnybrook Blvd., Suite 460
Clackamas, OR 97015

(Continued)



Scale: 50mm/mV, 400mm/sec; Durations: P=34ms PQ=106ms QRS=50ms QT=182ms; Voltages: P=0.09mV R=1.03mV, MEA: 26 degrees



Scale: 5mm/mV, 50mm/sec

Requested By:
Dr. Sarah Gangadin
DEER RUN ANIMAL HOSPITAL
3360 W HILSBORO BLVD
DEERFIELD BEACH, FL 33443
P: 954-421-2244
F:
F2:
re: Gus Karley (15346)

Do you have feedback on this report? We want to hear from you. Visit <http://www.vetmedstat.com/survey>.

Report provided by:
IDEXX Telemedicine Consultants
1-800-726-1212
9200 SE Sunnybrook Blvd., Suite 460
Clackamas, OR 97015

Patient Information

<u>Name</u>	Gus	<u>Species</u>	CANINE	<u>Weight</u>	56 KG
<u>Sex</u>	Male Neutered	<u>Breed</u>	GREAT PYRENEES	<u>Microchip</u>	981020059741103
<u>Status</u>	Active	<u>DOB</u>	7/22/2020		
<u>Id</u>	15346	<u>Age</u>	5 years 1 month		
<u>Color</u>	NONE	<u>Tag</u>	L25-180102		

Weight History

Date	Weight
8/22/2025	56 KG
8/1/2025	49.5 KG
7/29/2025	50.1 KG
7/22/2025	123 LBS

Reminders

Description	Due Date
Rabies Vaccination Canine/Feline	7/18/2026
Heartworm Test	7/18/2026
Fecal Test	7/29/2026
DAPP 1 Year	7/29/2026
Canine Oral Bordetella Vaccine	7/29/2026
Leptospirosis Vaccine	7/29/2026
Annual Exam	8/11/2026
Annual Lab Work	8/11/2026

Medical Chart from 1/1/2000 - 8/21/2025

Service on 8/22/2025

Device: ProCyte_One

Run Date: 08/22/2025 09:21:18.768 AM

Test	Value	Range	Units	Status
RBC	6.74	5.65 - 8.87	M/ μ L	
HCT	46.6	37.3 - 61.7	%	
HGB	16.5	13.1 - 20.5	g/dL	
MCV	69.2	61.6 - 73.5	fL	
MCH	24.4	21.2 - 25.9	pg	
MCHC	35.3	32.0 - 37.9	g/dL	
RDW	18.3	13.6 - 21.7	%	

%RETIC	0.4		%	
RETIC	28.8	10.0 - 110.0	K/ μ L	
WBC	6.72	5.05 - 16.76	K/ μ L	
%NEU	48.7		%	
%LYM	30.3		%	
%MONO	7.0		%	
%EOS	13.8		%	
%BASO	0.1		%	
NEU	3.27	2.95 - 11.64	K/ μ L	
LYM	2.04	1.05 - 5.10	K/ μ L	
MONO	0.47	0.16 - 1.12	K/ μ L	
EOS	0.93	0.06 - 1.23	K/ μ L	
BASO	0.01	0.00 - 0.10	K/ μ L	
PLT	148	148 - 484	K/ μ L	
MPV	9.5	8.7 - 13.2	fL	
PDW	7.6	9.1 - 19.4	fL	LOW
PCT	0.14	0.14 - 0.46	%	

Device: Catalyst_One

Run Date: 08/22/2025 10:12:06.690 AM

Test	Value	Range	Units	Status
GLU	96	74 - 143	mg/dL	
CREA	1.3	0.5 - 1.8	mg/dL	
BUN	22	7 - 27	mg/dL	
BUN/CREA	16			
PHOS	5.2	2.5 - 6.8	mg/dL	
CA	10.3	7.9 - 12.0	mg/dL	
TP	6.4	5.2 - 8.2	g/dL	
ALB	3.1	2.3 - 4.0	g/dL	
GLOB	3.2	2.5 - 4.5	g/dL	
ALB/GLOB	1.0			
ALT	38	10 - 125	U/L	
ALKP	32	23 - 212	U/L	
GGT	2	0 - 11	U/L	
TBIL	< 0.1	0.0 - 0.9	mg/dL	
CHOL	195	110 - 320	mg/dL	
AMYL	687	500 - 1500	U/L	
LIPA	549	200 - 1800	U/L	
Na	162	144 - 160	mmol/L	HIGH
K	4.3	3.5 - 5.8	mmol/L	
Na/K	38			
Cl	110	109 - 122	mmol/L	
Osm Calc	323		mmol/kg	

8/11/2025 9:15 AM	Procedure	Dental Prophylaxis - IV Catheter Placement	Sarah Gangadin, D.V.M
8/11/2025 9:15 AM	Procedure	Dental Prophylaxis - Cerenia 40, 1# and up Injection	Sarah Gangadin, D.V.M
8/11/2025 9:15 AM	Procedure	Dental Prophylaxis - Methadone Injection	Sarah Gangadin, D.V.M
8/11/2025 9:15 AM	Procedure	Dental Prophylaxis - Midazolam Injection	Sarah Gangadin, D.V.M.
8/11/2025 9:15 AM	Procedure	Dental Prophylaxis - IV Fluid Administration (First Liter)	Sarah Gangadin, D.V.M.
8/11/2025 9:15 AM	Procedure	Dental Prophylaxis - Anesthesia Induction and Maintenance	Sarah Gangadin, D.V.M
8/11/2025 9:15 AM	Procedure	Dental Prophylaxis - Anesthesia Monitoring	Sarah Gangadin, D.V.M
8/11/2025 9:15 AM	Procedure	Dental Prophylaxis - Dental Radiographs	Sarah Gangadin, D.V.M.
8/11/2025 9:15 AM	Procedure	Dental Prophylaxis - Scaling/Polishing/Probing	Sarah Gangadin, D.V.M
8/11/2025 9:15 AM	Lab	Dental Prophylaxis - IN Chem 17 with Electrolytes	Sarah Gangadin, D.V.M.
8/11/2025 9:15 AM	Lab	Dental Prophylaxis - IN CBC (Complete Blood Count)	Sarah Gangadin, D.V.M
8/11/2025 9:15 AM	Procedure	Tooth Removal Package - Sterile Dental Instrument Pack	Sarah Gangadin, D.V.M,
8/11/2025 9:15 AM	Procedure	Tooth Removal Package - Surgical Nerve Block	Sarah Gangadin, D.V.M.
8/11/2025 9:15 AM	Procedure	Tooth Removal Package - Gingival Flap Surgery	Sarah Gangadin, D.V.M.
8/11/2025 9:15 AM	Procedure	Tooth Removal Package - Oral Cavity Sutures (Per Site)	Sarah Gangadin, D.V.M.
8/11/2025 9:15 AM	Procedure	Tooth Removal Package - Incisor Extraction	Sarah Gangadin, D.V.M.
8/11/2025 9:15 AM	Procedure	Tooth Removal Package - Molar Extraction	Sarah Gangadin, D.V.M.
8/11/2025 9:15 AM	Procedure	Tooth Removal Package - Canine Extraction	Sarah Gangadin, D.V.M.
8/11/2025 9:15 AM	Procedure	Tooth Removal Package - Rimadyl Injection	Sarah Gangadin, D.V.M.
8/11/2025 9:15 AM	Procedure	Tooth Removal Package - Laser Therapy (Post-op)	Sarah Gangadin, D.V.M,
8/11/2025 9:15 AM	Inventory Item	Tooth Removal Package - Carprofen 100 mg Tablets 10 tablet	Sarah Gangadin, D.V.M.
8/11/2025 9:15 AM	Inventory Item	Tooth Removal Package - Gabapentin 600 mg Tablets 20 tablet	Sarah Gangadin, D.V.M.

21

8/11/2025 9:15 AM	Procedure	Discount	Sarah Gangadin, D.V.M.
8/11/2025 9:15 AM	Lab Result	ANGIE - Angie was your technician today -	
No Results			
8/11/2025 9:15 AM	Lab	Angie was your technician today	Sarah Gangadin, D.V.M.
8/11/2025 1:28 PM	Document	EKG	

Requesting Doctor: Dr. Sarah Gangadin

Species: Canine

Age: 5Yr 0Mo

Gender: Male, Neutered

Breed: Great Pyrenees

Weight: 124.00 Lb

Is this a Pre-operative / pre-anesthetic ECG?: Yes

Was the patient in right lateral recumbency for this ECG?: No

Was this patient auscultated by a veterinarian prior to the ECG today?: No

Was an arrhythmia noted on physical exam?: No

Heart Murmur: None

Is a gallop rhythm present?: No

Is patient on an anti-arrhythmic (Sotalol, Atenolol, Diltiazem or Digoxin)?: No

Was atropine or glycopyrrolate administered prior to this ECG?: No

Was the patient sedated prior to this ECG?: No

Anxiety/nervousness of this patient during this ECG transmission: Not anxious/very calm

Was an alpha-2 agonist (Domitor or Xylazine) given prior to this ECG?: No

HEART RATE AND RHYTHM:

Heart Rate: 126 bpm

Rhythm: Sinus

ECG AND CLINICAL ASSESSMENT:

There are no pathologic arrhythmias noted on this ECG tracing.

There is mild deviation of the electrical axis. This may suggest cardiac enlargement but is also commonly identified as a normal patient variant, which is considered more likely in the absence of a reported heart murmur.

DIAGNOSTIC RECOMMENDATIONS:

A single ECG abnormality is identified, which likely represents normal variation, unless the presence of structural heart disease is suspected based on history, diet, elevated NT-proBNP, cardiac Troponin I, or other clinical findings. Thoracic radiographs could be considered if there is other clinical or historical suspicion for cardiac disease.

Assessment of ECG waveform's amplitude and axis is valid only if the patient was placed in right lateral recumbency with correct ECG clip placement. If there is any concern the patient or ECG clips were not placed appropriately, consider repeating the ECG to ensure accurate and valid ECG assessment.

Requested By:

Dr. Sarah Gangadin
DEER RUN ANIMAL HOSPITAL
3360 W HILSBORO BLVD
DEERFIELD BEACH, FL 33443
P: 954-421-2244

F:
F2:
re: Gus Karley (15346)

Do you have feedback on this report? We want to hear from you. Visit <http://www.vetmedstat.com/survey>.

Report provided by:

IDEXX Telemedicine Consultants
1-800-726-1212
9200 SE Sunnybrook Blvd., Suite 460
Clackamas, OR 97015

(Continued)

OVERALL RECOMMENDATIONS:

The ECG findings likely represent normal variation and, if not supported by clinical suspicion for underlying structural heart disease, would not represent a contraindication for general anesthesia or any specific anesthetic agents.

Follow-up on cases is always appreciated! If you have any questions, please do not hesitate to contact us at 1-800-726-1212 (urgent questions) or telemedicinesupport@idexx.com (non-urgent questions) to discuss the case. This contact information is for veterinary professional use only, please. Thank you for choosing IDEXX Telemedicine Consultants!

Ilaria Spalla, DVM, PhD, MRCVS, MVetMed, DACVIM (Cardiology), DECVIM -CA (Cardiology)
Cardiologist

Requested By:
Dr. Sarah Gangadin
DEER RUN ANIMAL HOSPITAL
3360 W HILSBORO BLVD
DEERFIELD BEACH, FL 33443
P: 954-421-2244
F:
F2:
re: Gus Karley (15346)

Do you have feedback on this report? We want to hear from you. Visit <http://www.vetmedstat.com/survey>.

Report provided by:
IDEXX Telemedicine Consultants
1-800-726-1212
9200 SE Sunnybrook Blvd., Suite 460
Clackamas, OR 97015



Scale: 50mm/mV, 400mm/sec; Durations: P=34ms PQ=106ms QRS=50ms QT=182ms; Voltages: P=0.09mV R=1.03mV, MEA: 26 degrees

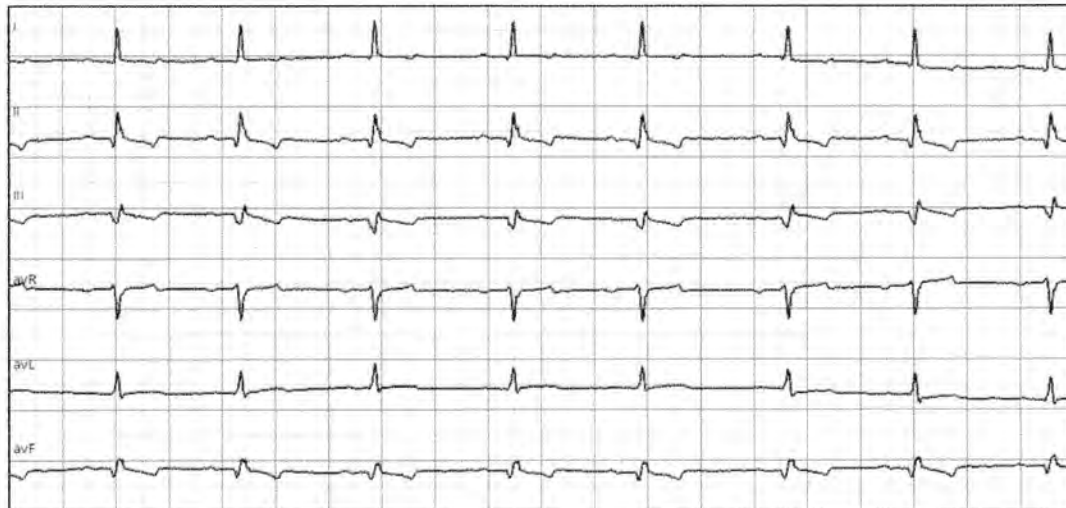

Scale: 5mm/mV, 50mm/sec

Requested By:
 Dr. Sarah Gangadin
 DEER RUN ANIMAL HOSPITAL
 3360 W HILSBORO BLVD
 DEERFIELD BEACH, FL 33443
 P: 954-421-2244
 F:
 F2:
 re: Gus Karley (15346)

Do you have feedback on this report? We want to hear from you. Visit <http://www.vetmedstat.com/survey>.

Report provided by:
 IDEXX Telemedicine Consultants
 1-800-726-1212
 9200 SE Sunnybrook Blvd., Suite 460
 Clackamas, OR 97015