



RESILIENT ENVIRONMENT DEPARTMENT
ANIMAL CARE DIVISION
2400 SW 42nd Street • Fort Lauderdale, Florida 33312 • 954-359-1313

Animal Care Trust Fund Sub-Committee Reimbursement Qualification Checklist

PERSON/ RESCUE PARTNER REQUESTING REIMBURSEMENT:

NAME: Islande Gustave

Meeting Date: February 19, 2026

Checklist

- Trust Fund Rules send
- Copy of all invoices marked PAID
- MEDICAL HISTORY from your vet, where your animal was treated, INCLUDING ALL RESULTS
- Completed CHRONOLOGICAL TIMELINE HISTORY form
- AFFIDAVIT – letter stating that you have not received any money (including donations) from 3rd parties to pay for your bills (SIGNED and Notarized)
- Any additional pictures or proof that could help your claim

PLEASE CHECK-MARK ALL APPLICABLE BOXES

Emergency Reimbursement

- Director or Committee Authorization
- Veterinarian statement received
- Funds available

Post-Adoption or Rescue-Pull Reimbursement

- Adopted/Rescued from shelter
- Adoption within 30 days of reimbursement request
- Medical or surgical in nature
- Could not be dealt with adequately by County Veterinarian
- Written request received indicating why owner/rescue group cannot afford to pay expenses
- Treatment is not the result of apparent abuse or neglect by the owner/rescue group

Financial Need Reimbursement

- Sterilized or agrees to sterilize animal
- Has rabies vaccine and license or agrees to have vaccinated and licensed
- Written request received indicating why owner cannot afford to pay expenses
- Funds available

Extraordinary Shelter Expenses

- Director Authorization
- Services not provided by County Animal Clinic
- Funds available

Total Amount of charges requested: _\$1509.85

Funds available: _____
Director

Total Amount Approved \$ _____



RESILIENT ENVIRONMENT DEPARTMENT
ANIMAL CARE DIVISION
2400 SW 42nd Street • Fort Lauderdale, Florida 33312 • 954-359-1313

Date: 02/11/26__

Name: Islande Gustave

Address: 1515 SW 12 Avenue

Apt 6 Dania, Fl 33004

Re: Animal Care Advisory Committee Trust Fund Sub-Committee Reimbursement Request

Dear Sir or Madam;

Thank you for contacting The Animal Care Advisory Committee Trust Fund Sub-Committee.

Attached please find the information requested to present your case to the Animal Care Advisory Committee – Trust Fund Sub-Committee:

1. Trust Fund Rules
2. Please provide a copy of **all invoices** marked **paid**
3. Please provide the **Medical history** from your vet where your animal was treated, **including test results**
4. Completed **Chronological History Timeline** (form attached)
5. **An affidavit, signed and notarized**, stating that you have not received any money (**including donations**) from a 3rd party to pay for these bills (attached)
6. Any additional pictures or proof that could help your claim

Please send all documentation to me via e-mail.

If you have any additional questions, please don't hesitate to contact

me.

Sincerely,

Animal Care Division

AFFIDAVIT
Please Have Notarized

NAME:	Islande Gustave
Address:	1515 SW 12th Ave Apt #2e Dania, Fl. 33004
Telephone Number:	954-558-2113
Animal Name	Rose
Animal ID#	A2148186
Date of adoption/rescue if applicable:	7-16-2021

I, Islande Gustave have not received any money from a 3rd party for medical care, veterinary care, or any other type of donation or gift, regarding or related to this case being brought before the Animal Care Trust Fund Subcommittee.

Islande Gustave
Print Name:

Signature:

State of Florida

County of Broward

The foregoing instrument was acknowledged before me by means of physical presence or online

notarization, this 11th day of February, 2026, by Islande Gustave

who is personally known to me or who has produced NA as identification.

Signature of Notarial Officer: Lisette Murado

Notary Stamp or Name Typed/Printed:



My Commission Expires: 1/6/29

Serial Number (if any): HH 626352

(Seal, if applicable)

<u>NAME</u>	Islande Gustave
<u>Address</u>	1515 SW 12 Avenue Apt 6, Dania, Florida 33004
<u>Telephone Number</u>	954-558-2113
<u>Animal Name</u>	Rose
<u>Animal ID#</u>	A2148186
<u>Date of adoption/rescue</u>	07/16/2021

Chronological History Timeline:

Date: July 16, 2021

I adopted Rose from ACAD on July 16, 2021. At the time of her adoption, she was extremely fearful, but with consistent care, patience, and love, she became a deeply bonded companion and an important part of my daily life.

Date: April 16, 2025

Rose did not greet me at the door as she normally does. Instead, she remained lying quietly in her cage. I greeted her and, believing she might simply be tired, did not initially recognize that she was injured.

Date: April 17, 2025

The same behavior continued. When I returned home, Rose was again lying in her cage. When I encouraged her to come out, she showed visible hesitation and difficulty moving. Upon observing her more closely, it was clear that she was struggling to walk. After speaking with my family, I was informed that one of the neighbor's children had accidentally dropped Rose and stepped on her on a concrete surface while attempting to pick her up. I contacted the Pet Surgery Center immediately, seeking urgent medical care. Unfortunately, I was unable to arrive before the facility closed, so I scheduled the earliest available appointment for evaluation.

Date: April 18, 2025

Rose was examined at the Pet Surgery Center. I was informed that her femoral bone was dislocated and could not be manually repositioned. As a result, surgical intervention was medically necessary to treat her injury and alleviate her pain. This injury was unexpected and traumatic for both Rose and myself, and the required surgery and associated care resulted in significant and unforeseen veterinary expenses. My sole priority throughout this process has been ensuring Rose's health, comfort, and recovery.

THE PET SURGERY CENTER OF FORT LAUDERDALE

16 SE 18th Street
Fort Lauderdale, Florida 33316
954-266-8823
petsurgeryftl@gmail.com



Patient Record

Patient: ROSE GUSTAVE (ID: 331)
Species: Canine Age: 6 yrs 8 mos
Breed: Chihuahua Weight: 5 lb
Sex: Spayed Female Microchip: —
Color: Tan

Generated: 10/28/2025

Client: **Islande Gustave**
1515 SW 12 Ave #6, Dania , Fl 33004
Home: —
Work: —
Mobile: 9545582113
isgu@hotmail.com

18-Apr 2025

Prescriptions

Qty	Product/Service	Instructions	Refills Remaining	Provider	Fill Date
15.00	Gabapentin 250mg/5ml oral solution - per ml Rx ID: 35419	Give 0.25mls by mouth every 8-12 hours as needed for pain starting TODAY. A double dose can be given if sedation is needed.	0	Dr. Rachel Steele	18-Apr 2025
1.00	~meloxicam 1.5mg/ml oral solution 3 day course Rx ID: 35418	Give the contents of 1 syringe (0.1ml) once daily with food starting TOMORROW	0	Dr. Rachel Steele	18-Apr 2025

Vitals - Camilo Gomez

Weight	Temp	Pulse	Resp
5.000 lb	101.2	132	28

Consultation #09691 - Dr. Rachel Steele

Notes

Appointment reason: Got dropped and non-weight bearing

Pre-Surgical Physical Exam: R hind - hip dislocation (severe - almost 24 hours)

Pre-Surgical Bloodwork: No significant findings

FENTANYL PATCH 12 ug/hr applied 4 hours before sx

Premedication:

Morphine 10mg/ml, 0.4mg/kg IV, Midazolam 5mg/ml, 0.1mg/kg IV

IVC placed R Cephalic

Induction:

Propofol 10mg/ml to effect

Mask Iso/ O2 to intubate

ET tube placed, maintain patient on Iso/ O2

Commence LRS at 5 x maintenance (10ml/kg/hr)

Monitoring: EKG, ETCO2, Oxygen Saturation, Esophageal Temperature, Blood Pressure - all stable throughout anesthesia

FEMORAL HEAD OSTECTOMY - RIGHT

Patient placed in lateral recumbency and surgical site clipped and aseptically prepped. 1 inch skin incision made with #15 blade cranio-lateral to femoral head. Gluteal muscles separated and partial tenotomy incision of deep gluteal performed to reveal the hip joint. Small Gelpi retractor used to improve visualization. Joint capsule secured with stay sutures and incised. A small Hatt spoon was used to hold the femoral head and Teres ligament was incised. The stifle was abducted 90 degrees so that patella pointed towards the ceiling. A small oscillating saw was used to cut the femoral head in line from base of Greater Trochanter to Lesser Trochanter. The cut edges were confirmed to be smooth and the joint capsule closed with 2/0 PDO. Locking loop suture pattern with 2/0 PDO used to oppose deep gluteal tendon and s.i. pattern with 2/0 PDO used to oppose muscle layers and s.c. pattern to close subcutis. Skin closed with 3/0 Nylon cruciate sutures.

Patient extubated in recovery area and recovered uneventfully with thermal support.

Prescribe:

E-Collar

Gabapentin 250mg/5ml - 0.25ml PO BID/ TID as needed for pain starting TODAY

Meloxicam 5mg/ml - 0.04mls SQ

Convenia 0.2ml SQ

Meloxicam 1.5mg/ml - 0.1ml PO SID 7 days starting TOMORROW

Qty	Product / Service	Provider	Staff	Date
1.00	Pre-Surgical Physical Exam/ Review of Records by Surgeon/ Consultation	Dr. Rachel Steele	Theresa Shaia	18-Apr 2025
1.00	Bloodwork: CBC (in house)	Dr. Rachel Steele	Theresa Shaia	18-Apr 2025
1.00	Bloodwork: Pre-anesthetic Profile (in house)	Dr. Rachel Steele	Theresa Shaia	18-Apr 2025
1.00	Radiographs: 2 Views	Dr. Rachel Steele	Theresa Shaia	18-Apr 2025
1.00	Femoral Head Ostectomy Package - Canine <50lbs	Dr. Rachel Steele	Theresa Shaia	18-Apr 2025
1.00	~anti nausea injection	Dr. Rachel Steele	Theresa Shaia	18-Apr 2025
1.00	~narcotic injection	Dr. Rachel Steele	Theresa Shaia	18-Apr 2025
1.00	~premed injection	Dr. Rachel Steele	Theresa Shaia	18-Apr 2025
1.00	~fentanyl patch	Dr. Rachel Steele	Theresa Shaia	18-Apr 2025
1.00	~IV catheter and peri-operative fluids	Dr. Rachel Steele	Theresa Shaia	18-Apr 2025
1.00	~cefazolin injection	Dr. Rachel Steele	Theresa Shaia	18-Apr 2025
1.00	~meloxicam injection	Dr. Rachel Steele	Theresa Shaia	18-Apr 2025
1.00	~anesthesia induction and maintenance initial 30 mins	Dr. Rachel Steele	Theresa Shaia	18-Apr 2025
2.00	~anesthesia extended per 15 mins	Dr. Rachel Steele	Theresa Shaia	18-Apr 2025
1.00	~anesthesia monitoring	Dr. Rachel Steele	Theresa Shaia	18-Apr 2025
1.00	~ operating room supplies	Dr. Rachel Steele	Theresa Shaia	18-Apr 2025
1.00	~ radiographs - post operative	Dr. Rachel Steele	Theresa Shaia	18-Apr 2025
1.00	~biohazard waste major procedure	Dr. Rachel Steele	Theresa Shaia	18-Apr 2025
1.00	~gabapentin 7 day course	Dr. Rachel Steele	Theresa Shaia	18-Apr 2025
1.00	~meloxicam 1.5mg/ml oral solution 7 day course Give the contents of 1 syringe (0.1ml) once daily with food starting TOMORROW Rx ID: 35418	Dr. Rachel Steele	Camilo Gomez	18-Apr 2025
15.00	Gabapentin 250mg/5ml oral solution - per ml Give 0.25mls by mouth every 8-12 hours as needed for pain starting TODAY. A double dose can be given if sedation is needed. Rx ID: 35419	Dr. Rachel Steele	Camilo Gomez	18-Apr 2025

Rose Gustave, Patient Id: 331

Species: Canine, Breed: Chihuahua, Sex: Spayed Female, Age: 6 yrs 8 mos, Weight: 5 lb

Qty	Declined Product / Service	Provider	Staff	Date
1.00	Elizabethan Collar, Velfast - Small	Dr. Rachel Steele	Theresa Shaia	18-Apr 2025

Decline Reason
O has one at home

WebPacs - Dr. Rachel Steele

Qty	Product/Service	Modality Type	Provider
1.00	Radiographs: 2 Views	DX Digital Radiography	Dr. Rachel Steele

FEMUR



FEMUR



PELVIS



PELVIS

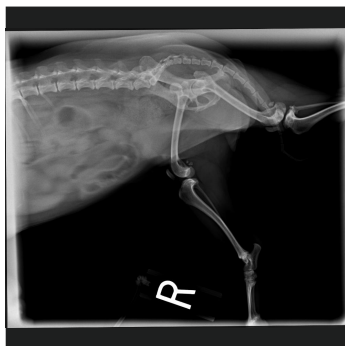

PELVIS





1 888 433-9987

ROSE GUSTAVE

PET OWNER: ISLANDE GUSTAVE
 SPECIES: Canine
 BREED: Chihuahua
 GENDER: Female Spayed
 AGE: 6 Years
 PATIENT ID: 331

THE PET SURGERY CENTER OF FORT LAUD
 16 SE 18th ST.,
 Fort Lauderdale, FL 33316
 954-266-8823
 ACCOUNT #:
 ATTENDING VET: Dr. Rachel Steele

LAB ID:
 ORDER ID: 272712970
 DATE OF RECEIPT: 4/18/25
 DATE OF RESULT: 4/18/25

IDEXX Services: ProCyte One Hematology Analyzer, Catalyst One Chemistry Analyzer

Hematology



4/18/25

10:48 AM

2/29/24
10:32 AM

TEST	RESULT	REFERENCE VALUE		
RBC	8.11	5.65 - 8.87 M/ μ L		7.72
Hematocrit	52.2	37.3 - 61.7 %		52.2
Hemoglobin	19.6	13.1 - 20.5 g/dL		17.8
MCV	64.3	61.6 - 73.5 fL		67.7
MCH	24.1	21.2 - 25.9 pg		23.1
MCHC	37.5	32.0 - 37.9 g/dL		34.2
RDW	17.9	13.6 - 21.7 %		18.0
% Reticulocytes	0.7	%		2.7
Reticulocytes	56.7	10.0 - 110.0 K/ μ L		207.2
WBC	11.05	5.05 - 16.76 K/ μ L		9.57
% Neutrophils	72.7	%		56.0
% Lymphocytes	11.8	%		29.5
% Monocytes	14.1	%		9.7
% Eosinophils	1.3	%		4.8
% Basophils	0.1	%		0.1
Neutrophils	8.04	2.95 - 11.64 K/ μ L		5.35
Lymphocytes	1.31	1.05 - 5.10 K/ μ L		2.82
Monocytes	1.56	0.16 - 1.12 K/μL	H	0.93
Eosinophils	0.14	0.06 - 1.23 K/ μ L		0.46
Basophils	0.01	0.00 - 0.10 K/ μ L		0.01
Platelets	133	148 - 484 K/μL	L	219
PDW	20.6	9.1 - 19.4 fL	H	19.1
MPV	13.9	8.7 - 13.2 fL	H	14.0
Plateletcrit	0.18	0.14 - 0.46 %		0.31

Monocytosis - Consider inflammation (if lymphopenia, consider glucocorticoid response).

Normal PCT - Likely adequate platelet mass.

Rose Gustave, Patient Id: 331

Species: Canine, Breed: Chihuahua, Sex: Spayed Female, Age: 6 yrs 8 mos, Weight: 5 lb



1 888 433-9987



ROSE GUSTAVE

PET OWNER: ISLANDE GUSTA...

DATE OF RESULT: 4/18/25

LAB ID:

Chemistry



4/18/25

10:52 AM

2/29/24
10:15 AM

TEST	RESULT	REFERENCE VALUE		
Creatinine	0.5	0.5 - 1.8 mg/dL		0.5
BUN	12	7 - 27 mg/dL		13
BUN: Creatinine Ratio	24			29
ALT	81	10 - 125 U/L		93
AST	79	0 - 50 U/L	H	86
ALP	94	23 - 212 U/L		28

Rose Gustave, Patient Id: 331

Species: Canine, Breed: Chihuahua, Sex: Spayed Female, Age: 6 yrs 8 mos, Weight: 5 lb

29-Feb 2024

Prescriptions

Qty	Product/Service	Instructions	Refills Remaining	Provider	Fill Date
3.00	Carprofen 25mg tablets Rx ID: 5553	Give 1/2 tablet every 24 hours with food starting TOMORROW	0	Dr. Rachel Steele	29-Feb 2024

Vitals - Dr. Rachel Steele

Weight	Temp	Pulse	Resp
5.100 lb	101.6	132	20

Consultation #02036 - Dr. Rachel Steele

Notes

Appointment reason: Dental--pos extractions Theresa's friend

Pre-Surgical Physical Exam: No findings to contra-indicate anesthesia

Pre-Surgical Bloodwork: No significant findings

Premedication: Buprenorphine 0.6mg/ml - 0.01mg/kg IM, Midazolam 5mg/ml - 0.1mg/kg IM, Ondansetron 2mg/ml - 0.15mg/kg IV

IVC placed R Cephalic

Carprofen 50mg - 0.2ml SQ

Convenia 0.3ml SQ

Induction: Propofol 4mg/ml - to effect

ET tube placed, maintain patient on Iso/ O2

Commence LRS at 5 x maintenance (10ml/kg/hr)

Monitoring: EKG, ETCO2, Oxygen Saturation, Esophageal Temperature, Blood Pressure - all stable throughout anesthesia

Dental - scale and polish. See rads and notes for extractions.

Patient extubated in recovery area and recovered uneventfully with thermal support.

Prescribe:

E-Collar

Carprofen 25mg - 1/2 tab every 24 hours with food for 5 days

Entyce - 0.36ml PO

Qty	Product / Service	Provider	Staff	Date
1.00	Bloodwork: CBC	Dr. Rachel Steele	Theresa Shaia	29-Feb 2024
1.00	Bloodwork: Pre-anesthetic Profile	Dr. Rachel Steele	Theresa Shaia	29-Feb 2024
1.00	Anti-nausea injection	Dr. Rachel Steele	Dr. Rachel Steele	29-Feb 2024
1.00	Premedication injection	Dr. Rachel Steele	Dr. Rachel Steele	29-Feb 2024
1.00	IV Catheter and Peri-Operative Fluid Therapy	Dr. Rachel Steele	Dr. Rachel Steele	29-Feb 2024
1.00	Anesthesia induction and maintenance < 50lbs - first 30mins	Dr. Rachel Steele	Dr. Rachel Steele	29-Feb 2024
3.00	Anesthesia additional 15 mins <50lbs	Dr. Rachel Steele	Dr. Rachel Steele	29-Feb 2024
1.00	Convenia injection 0-5lbs	Dr. Rachel Steele	Dr. Rachel Steele	29-Feb 2024
1.00	Dental Radiographs	Dr. Rachel Steele	Dr. Rachel Steele	29-Feb 2024

Rose Gustave, Patient Id: 331

Species: Canine, Breed: Chihuahua, Sex: Spayed Female, Age: 6 yrs 8 mos, Weight: 5 lb

Qty	Product / Service	Provider	Staff	Date
1.00	Discount - Dental Promotion	Dr. Rachel Steele	Dr. Rachel Steele	29-Feb 2024
1.00	Dental: Oral Surgery Tier 2	Dr. Rachel Steele	Dr. Rachel Steele	29-Feb 2024
1.00	Dental: Ultrasonic Scale and Fluoride Polish	Dr. Rachel Steele	Dr. Rachel Steele	29-Feb 2024
3.00	Carprofen 25mg tablets Give 1/2 tablet every 24 hours with food starting TOMORROW  Rx ID: 5553	Dr. Rachel Steele	Dr. Rachel Steele	29-Feb 2024

Rose Gustave, Patient Id: 331

Species: Canine, Breed: Chihuahua, Sex: Spayed Female, Age: 6 yrs 8 mos, Weight: 5 lb



1 888 433-9987

ROSE GUSTAVE

PET OWNER: ISLANDE GUSTAVE
SPECIES: Canine
BREED: Chihuahua
GENDER: Female Spayed
AGE: 6 Years
PATIENT ID: 331

THE PET SURGERY CENTER OF FORT LAUD
16 SE 18th ST.,
Fort Lauderdale, FL 33316
954-266-8823
ACCOUNT #:
ATTENDING VET: Dr. Rachel Steele

LAB ID:
ORDER ID: 228286491
DATE OF RECEIPT: 2/29/24
DATE OF RESULT: 2/29/24

IDEXX Services: Catalyst One Chemistry Analyzer

Chemistry



2/29/24 10:15 AM

TEST	RESULT	REFERENCE VALUE	
Creatinine	0.5	0.5 - 1.8 mg/dL	
BUN	13	7 - 27 mg/dL	
BUN: Creatinine Ratio	29		
ALT	93	10 - 125 U/L	
AST	86	0 - 50 U/L	H
ALP	28	23 - 212 U/L	



1 888 433-9987

ROSE GUSTAVE

PET OWNER: ISLANDE GUSTAVE
 SPECIES: Canine
 BREED: Chihuahua
 GENDER: Female Spayed
 AGE: 6 Years
 PATIENT ID: 331

THE PET SURGERY CENTER OF FORT LAUD
 16 SE 18th ST.,
 Fort Lauderdale, FL 33316
 954-266-8823
 ACCOUNT #:
 ATTENDING VET: Dr. Rachel Steele

LAB ID:
 ORDER ID: 228286491
 DATE OF RECEIPT: 2/29/24
 DATE OF RESULT: 2/29/24

IDEXX Services: ProCyte One Hematology Analyzer

Hematology



2/29/24 10:32 AM

TEST	RESULT	REFERENCE VALUE	
RBC	7.72	5.65 - 8.87 M/ μ L	
Hematocrit	52.2	37.3 - 61.7 %	
Hemoglobin	17.8	13.1 - 20.5 g/dL	
MCV	67.7	61.6 - 73.5 fL	
MCH	23.1	21.2 - 25.9 pg	
MCHC	34.2	32.0 - 37.9 g/dL	
RDW	18.0	13.6 - 21.7 %	
% Reticulocytes	2.7	%	
Reticulocytes	207.2	10.0 - 110.0 K/μL	H
WBC	9.57	5.05 - 16.76 K/ μ L	
% Neutrophils	56.0	%	
% Lymphocytes	29.5	%	
% Monocytes	9.7	%	
% Eosinophils	4.8	%	
% Basophils	0.1	%	
Neutrophils	5.35	2.95 - 11.64 K/ μ L	
Lymphocytes	2.82	1.05 - 5.10 K/ μ L	
Monocytes	0.93	0.16 - 1.12 K/ μ L	
Eosinophils	0.46	0.06 - 1.23 K/ μ L	
Basophils	0.01	0.00 - 0.10 K/ μ L	
Platelets	219	148 - 484 K/ μ L	
PDW	19.1	9.1 - 19.4 fL	
MPV	14.0	8.7 - 13.2 fL	H
Plateletcrit	0.31	0.14 - 0.46 %	

Reticulocytosis without anemia - Consider occult hemolytic or blood loss disease.

From: THE PET SURGERY CENTER OF FORT LAUDERDALE <system@idexxneo.com>
Sent: Tuesday, October 28, 2025 4:35:56 PM
To: isgu@hotmail.com <isgu@hotmail.com>
Subject: Documentation from THE PET SURGERY CENTER OF FORT LAUDERDALE



INVOICE

THE PET SURGERY CENTER OF FORT LAUDERDALE
16 SE 18th Street
Fort Lauderdale Florida 33316
Tel: 954-266-8823
Email: petsurgeryftl@gmail.com

Client:

Islande Gustave
1515 SW 12 Ave #6
Dania Fl 33004

Patient :

Rose
Invoice Date: 18-Apr 2025
Invoice Number: 9691

Product / Service	Quantity	Price (Exc)	Tax	Amount
Pre-Surgical Physical Exam/ Review of Records by Surgeon/ Consultation	1.00	78.75	0%	0.00
Bloodwork: CBC (in house)	1.00	54.60	0%	46.41
Bloodwork: Pre-anesthetic Profile (in house)	1.00	105.00	0%	89.25
Radiographs: 2 Views	1.00	159.60	0%	0.00
Femoral Head Ostectomy Package - Canine <50lbs	1.00	1,832.25	0%	1,374.19
~anti nausea injection	1.00	0.00	0%	0.00

Product / Service	Quantity	Price (Exc)	Tax	Amount
~narcotic injection	1.00	0.00	0%	0.00
~premed injection	1.00	0.00	0%	0.00
~fentanyl patch	1.00	0.00	0%	0.00
~IV catheter and peri-operative fluids	1.00	0.00	0%	0.00
~cefazolin injection	1.00	0.00	0%	0.00
~meloxicam injection	1.00	0.00	0%	0.00
~anesthesia induction and maintenance initial 30 mins	1.00	0.00	0%	0.00
~anesthesia extended per 15 mins	2.00	0.00	0%	0.00
~anesthesia monitoring	1.00	0.00	0%	0.00
~ operating room supplies	1.00	0.00	0%	0.00
~ radiographs - post operative	1.00	0.00	0%	0.00
~biohazard waste major procedure	1.00	0.00	0%	0.00
~gabapentin 7 day course	1.00	0.00	0%	0.00
~meloxicam 1.5mg/ml oral solution 7 day course Give the contents of 1 syringe (0.1ml) once daily with food starting TOMORROW	1.00	0.00	0%	0.00
Gabapentin 250mg/5ml oral solution - per ml Give 0.25mls by mouth every 8-12 hours as needed for pain starting TODAY. A double dose can be given if sedation is needed.	15.00	0.00	0%	0.00

Subtotal	2,230.20
No charge Discount	-238.35
Friend Discount	-23.94
Family Discount	-458.06
TOTAL	1,509.85

- Master Card *3356

Auth: 08461P

200.00

- Master Card *9125

Auth: 06446S

500.00

- Visa *0110

Auth: 969924

Product / Service	Quantity	Price (Exc)	Tax	Amount
250.00				
• Master Card *9125				
Auth: 03007S				
250.00				
• Allocated Credit				
175.00				
• Visa *3791				
Auth: 184893				
134.85				
			AMOUNT DUE	0.00

The following products and services were declined:

Elizabethan Collar, Velfast - Small
