

Intake & Outcome Statistics (10/1/2023 - 12/31/2023) Pivoted by Intake & Outcome				Month to Month Comparison					
				Feline	Canine	Total	Oct. 2023	Nov. 2023	Dec. 2023
<b>LIVE INTAKE</b>									
<b>B</b>	Stray/At Large	1,292	443	<b>1,735</b>	718	542	475		
<b>C</b>	Relinquished by Owner	64	68	<b>132</b>	35	38	59		
<b>D</b>	Owner Intended Euthanasia	2	6	<b>8</b>	5	1	2		
<b>E</b>	Transferred in from Agency (In State)	0	0	<b>0</b>	0	0	0		
<b>E</b>	Transferred in from Agency (Out of State)	0	0	<b>0</b>	0	0	0		
<b>F</b>	Cruelty/Confiscate (Other Intakes)	17	49	<b>66</b>	26	27	13		
<b>F</b>	Born in the Shelter (Other Intakes)	0	1	<b>1</b>	0	1	0		
<b>F</b>	Returns (Other Intakes)	13	9	<b>22</b>	7	11	4		
<b>G</b>	<b>Total Live Intake</b> [ B + C + D + E + F ]	1,388	576	<b>1,964</b>	791	620	553		
<b>OUTCOMES</b>									
<b>H</b>	Adoption	768	274	<b>1,042</b>	367	367	308		
<b>I</b>	Return to Owner	14	120	<b>134</b>	54	37	43		
<b>J</b>	Transferred to Another Agency	29	95	<b>124</b>	40	22	62		
<b>K</b>	Return to Field	513	0	<b>513</b>	214	147	152		
<b>L</b>	Other Live Outcomes	0	0	<b>0</b>	0	0	0		
<b>M</b>	<b>Subtotal: Live Outcomes</b> [ H + I + J + K + L ]	1,324	489	<b>1,813</b>	675	573	565		
<b>N</b>	Died in Care	48	0	<b>48</b>	29	14	5		
<b>O</b>	Lost in Care	9	0	<b>9</b>	0	1	8		
<b>P</b>	Shelter Euthanasia	210	96	<b>306</b>	109	112	85		
<b>Q</b>	Owner Intended Euthanasia	2	19	<b>21</b>	9	7	5		
<b>R</b>	<b>Subtotal: Other Outcomes</b> [ N + O + P + Q ]	269	115	<b>384</b>	147	134	103		
<b>S</b>	<b>Total Outcomes</b> [ M + R ]	1,593	604	<b>2,197</b>	822	707	668		
<b>Asilomar "Lite" Live Release Rate:</b>				83.22%	83.59%	<b>83.32%</b>	83.03%	81.86%	85.22%
Canine Asilomar "Lite" Live Release Rate						83.59%	86.92%	80.98%	82.21%
Feline Asilomar "Lite" Live Release Rate						83.22%	81.64%	82.12%	86.59%

Formula:  
 $M / (S \text{ subtract } Q) = 1,813 / (2,197 \text{ subtract } 21) = 83.32\%$

### Live Release vs Other Outcome (Month to Month Comparison) Percentage

10/1/2023 – 12/31/2023

Live Release Rate Other Outcome Rate

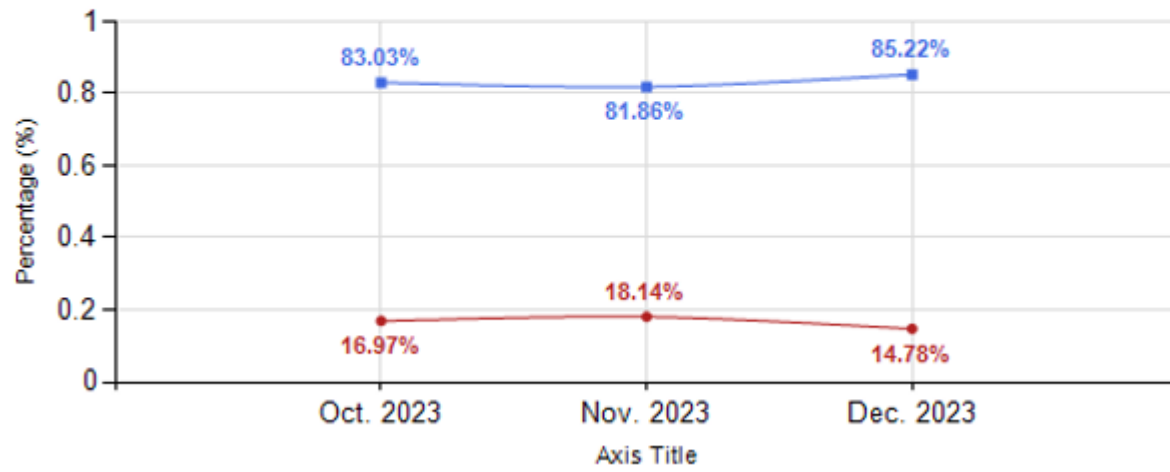

### Live Release vs Other Outcome (Month to Month Comparison) Total

10/1/2023 – 12/31/2023

Live Release Rate Other Outcome Rate



### Canine Live Release vs Other Outcome (Month to Month Comparison) Percentage

10/1/2023 – 12/31/2023

Live Release Rate Other Outcome Rate

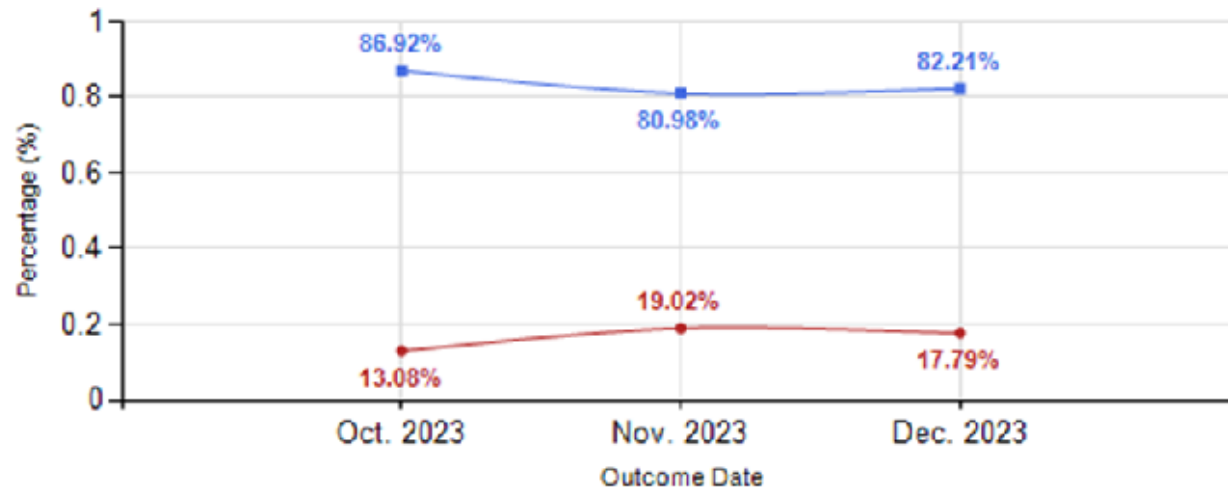

### Feline Live Release vs Other Outcome (Month to Month Comparison) Percentage

10/1/2023 – 12/31/2023

Live Release Rate Other Outcome Rate

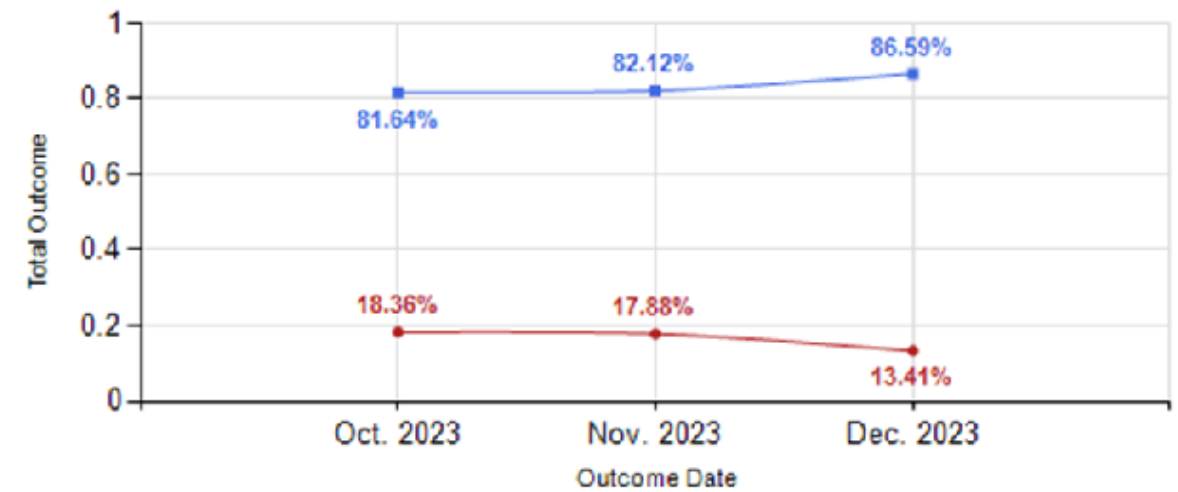

### Canine Live Release vs Other Outcome (Month to Month Comparison) Percentage

10/1/2023 – 12/31/2023

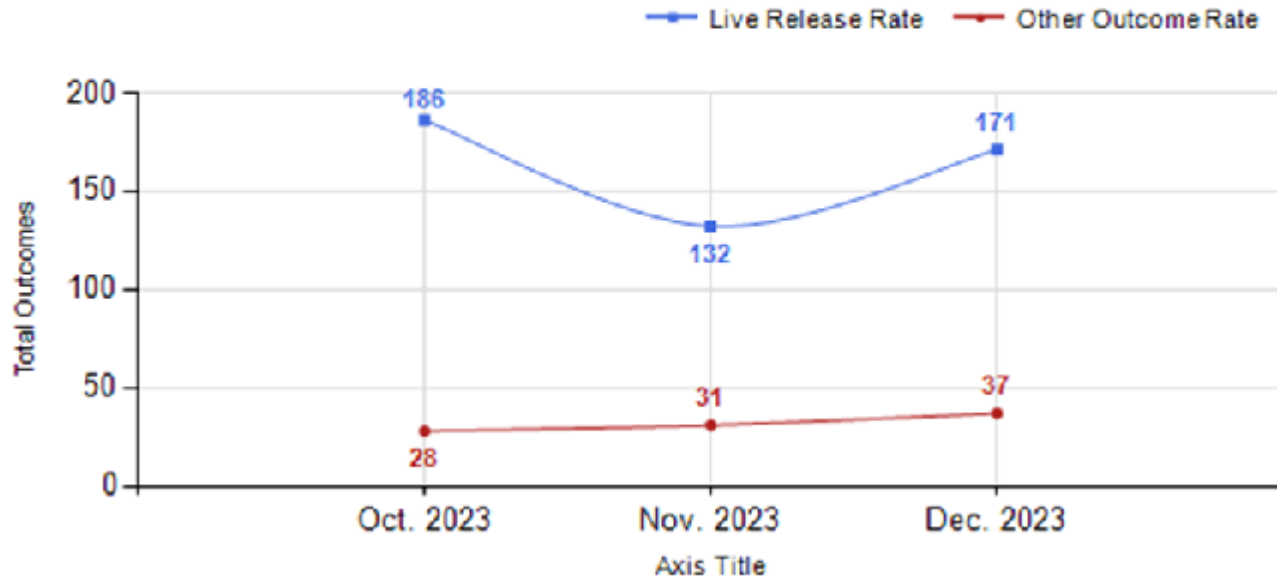

### Feline Live Release vs Other Outcome (Month to Month Comparison) Percentage

10/1/2023 – 12/31/2023

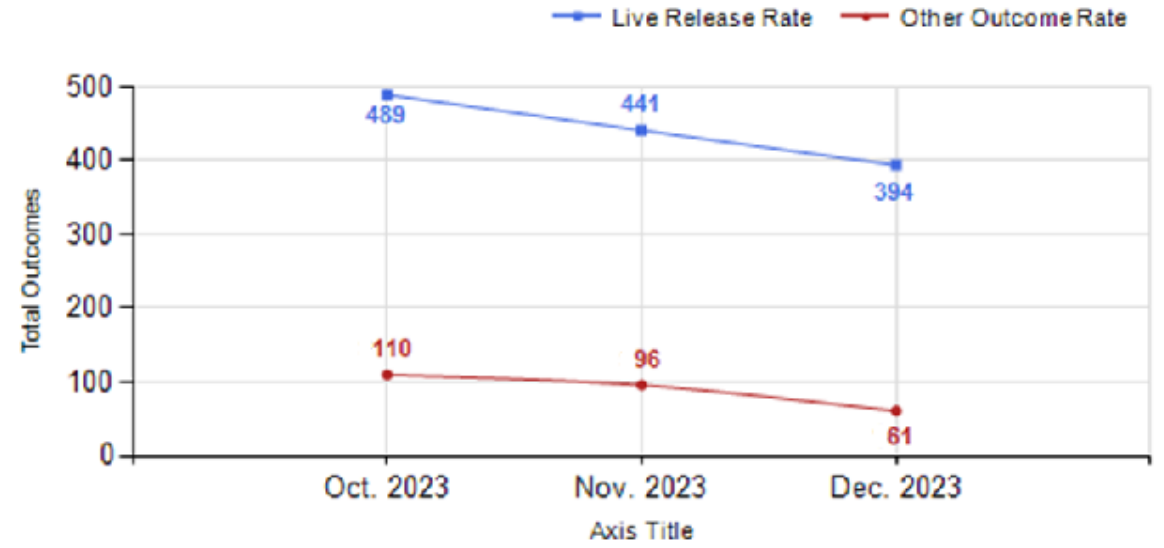

### Total Intake & Outcome (Month to Month Comparison)

10/1/2023 – 12/31/2023

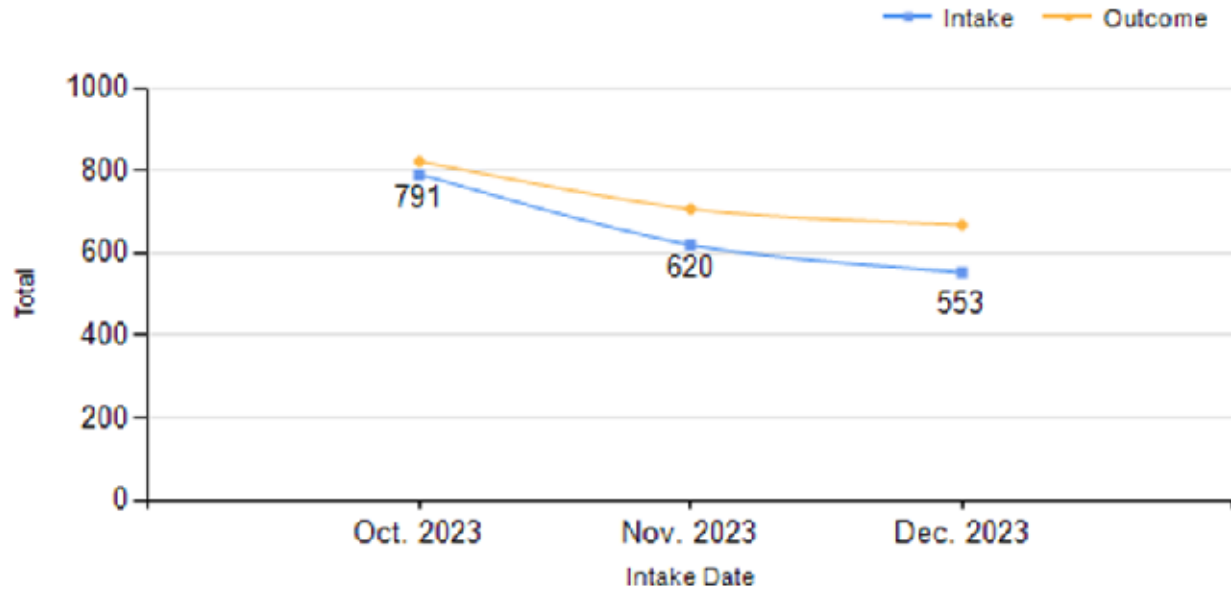

Intake Statistics Pivoted by Species (10/1/2023 - 12/31/2023)				Month to Month Comparison		
Species		Name	Total	Oct. 2023	Nov. 2023	Dec. 2023
<b>Feline</b>	B	Stray/At Large	1,292	553	410	329
	C	Relinquished by Owner	64	13	15	36
	D	Owner Intended Euthanasia	2	0	0	2
	E	Transferred in from Agency (In State)	0	0	0	0
	E	Transferred in from Agency (Out of State)	0	0	0	0
	F	Cruelty/Confiscate (Other Intakes)	17	8	8	1
	F	Returns (Other Intakes)	13	4	7	2
	F	Born in the Shelter (Other Intakes)	0	0	0	0
			<b>Feline Live Intake</b>	<b>1,388</b>	<b>578</b>	<b>440</b>
<b>Canine</b>	B	Stray/At Large	443	165	132	146
	C	Relinquished by Owner	68	22	23	23
	D	Owner Intended Euthanasia	6	5	1	0
	E	Transferred in from Agency (Out of State)	0	0	0	0
	E	Transferred in from Agency (In State)	0	0	0	0
	F	Cruelty/Confiscate (Other Intakes)	49	18	19	12
	F	Returns (Other Intakes)	9	3	4	2
	F	Born in the Shelter (Other Intakes)	1	0	1	0
			<b>Canine Live Intake</b>	<b>576</b>	<b>213</b>	<b>180</b>
	B	Stray/At Large	1,735	718	542	475
	C	Relinquished by Owner	132	35	38	59
	D	Owner Intended Euthanasia	8	5	1	2
	E	Transferred in from Agency (In State)	0	0	0	0
	E	Transferred in from Agency (Out of State)	0	0	0	0
	F	Cruelty/Confiscate (Other Intakes)	66	26	27	13
	F	Returns (Other Intakes)	22	7	11	4
	F	Born in the Shelter (Other Intakes)	1	0	1	0
	<b>G</b>	<b>Total Live Intake</b>	<b>1,964</b>	<b>791</b>	<b>620</b>	<b>553</b>

**Total Intake (Month to Month Comparison)**  
10/1/2023 - 12/31/2023

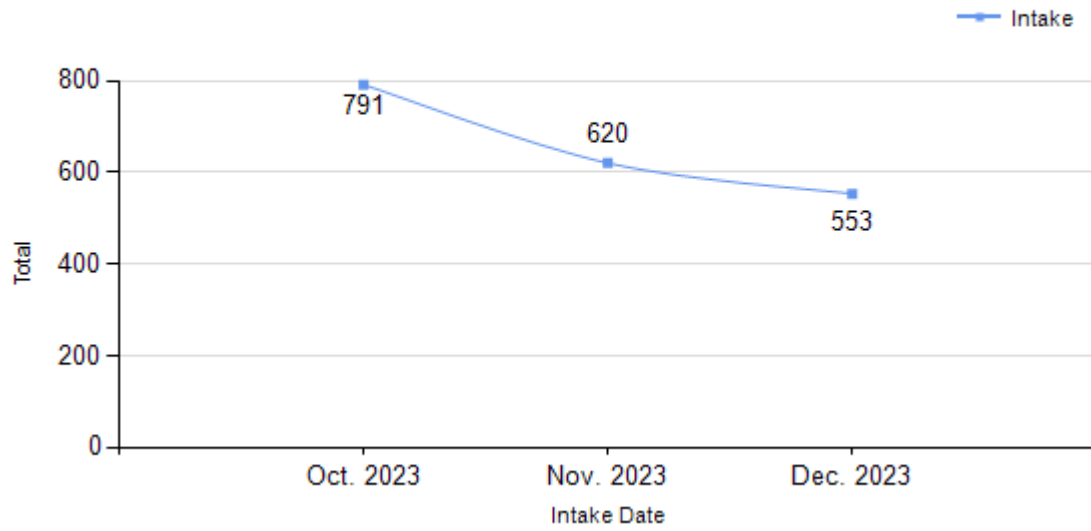

**Total Intake (Month to Month Comparison)**  
10/1/2023 - 12/31/2023 by Intake Type

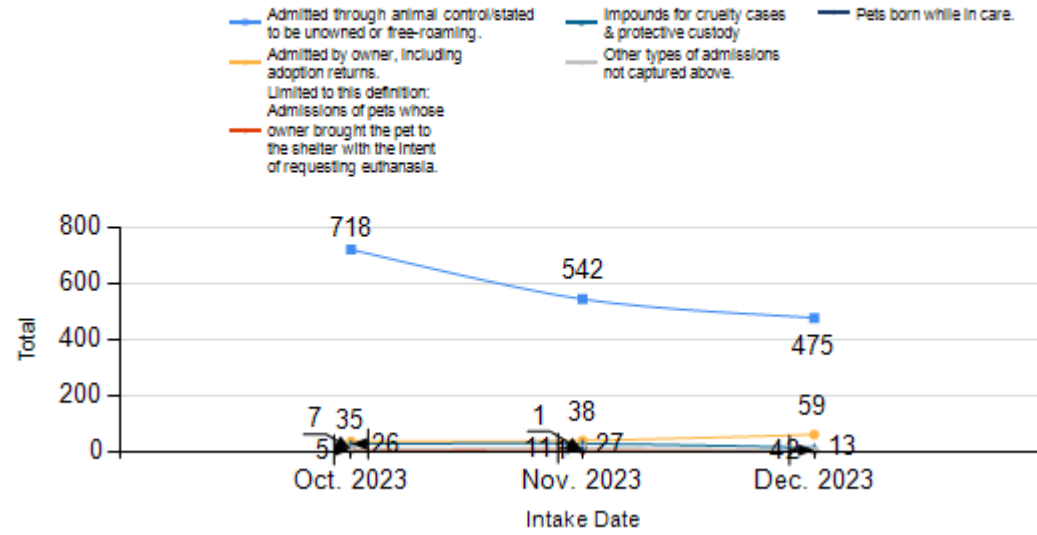

**Total Intake (Month to Month Comparison)**  
10/1/2023 - 12/31/2023 by Species

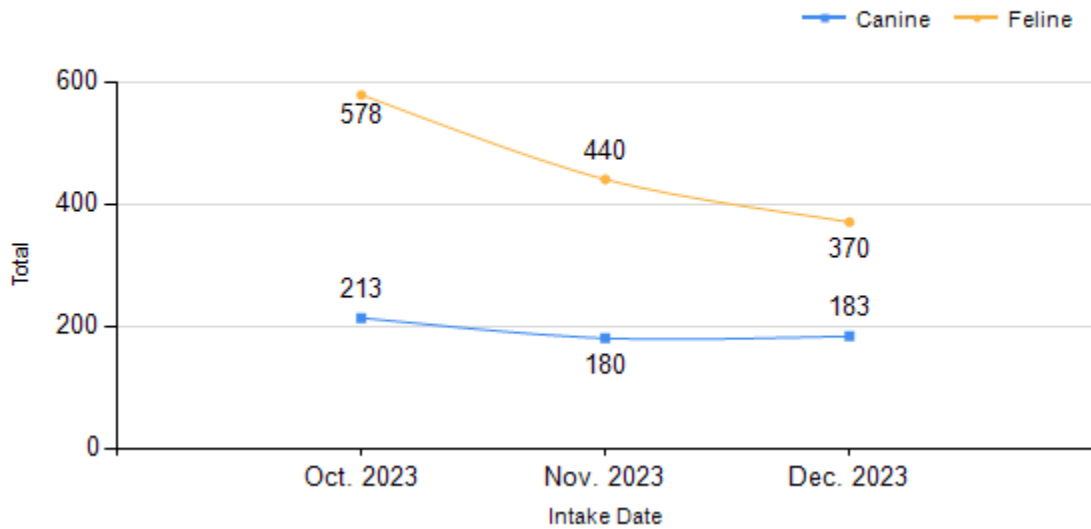

**Total Intake (Month to Month Comparison)**  
10/1/2023 - 12/31/2023 by Intake Type

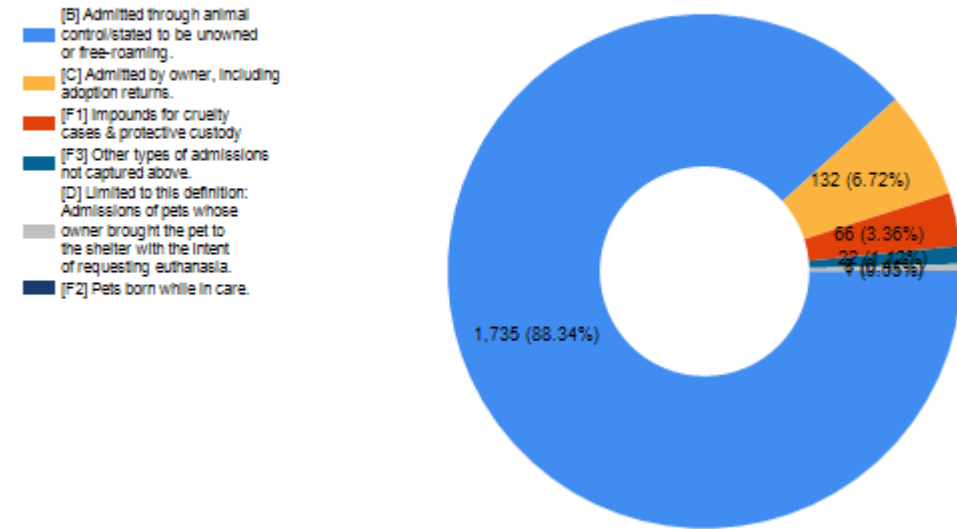

Outcome Statistics Pivoted by Species (10/1/2023 - 12/31/2023)				Month to Month Comparison		
Species		Name	Total	Oct. 2023	Nov. 2023	Dec. 2023
<b>Canine</b>	H	Adoption	274	100	79	95
	I	Return to Owner	120	48	34	38
	J	Transferred to Another Agency	95	38	19	38
	K	Return to Field	0	0	0	0
	L	Other Live Outcomes	0	0	0	0
	<b>M</b>	<b>Subtotal: Live Outcomes</b>	<b>489</b>	186	132	171
	N	Died in Care	0	0	0	0
	O	Lost in Care	0	0	0	0
	P	Shelter Euthanasia	96	28	31	37
	Q	Owner Intended Euthanasia	19	9	6	4
	<b>R</b>	<b>Subtotal: Other Outcomes</b>	<b>115</b>	37	37	41
		<b>Canine Total Outcome</b>	<b>604</b>	<b>223</b>	<b>169</b>	<b>212</b>
<b>Feline</b>	H	Adoption	768	267	288	213
	I	Return to Owner	14	6	3	5
	J	Transferred to Another Agency	29	2	3	24
	K	Return to Field	513	214	147	152
	L	Other Live Outcomes	0	0	0	0
	<b>M</b>	<b>Subtotal: Live Outcomes</b>	<b>1,324</b>	489	441	394
	N	Died in Care	48	29	14	5
	O	Lost in Care	9	0	1	8
	P	Shelter Euthanasia	210	81	81	48
	Q	Owner Intended Euthanasia	2	0	1	1
	<b>R</b>	<b>Subtotal: Other Outcomes</b>	<b>269</b>	110	97	62
		<b>Feline Total Outcome</b>	<b>1,593</b>	<b>599</b>	<b>538</b>	<b>456</b>
	H	Adoption	1,042	367	367	308
	I	Return to Owner	134	54	37	43
	J	Transferred to Another Agency	124	40	22	62
	K	Return to Field	513	214	147	152
	L	Other Live Outcomes	0	0	0	0
	N	Died in Care	48	29	14	5
	O	Lost in Care	9	0	1	8
	P	Shelter Euthanasia	306	109	112	85
	Q	Owner Intended Euthanasia	21	9	7	5
	<b>S</b>	<b>Total Outcome</b>	<b>2,197</b>	<b>822</b>	<b>707</b>	<b>668</b>

**Total Outcome (Month to Month Comparison)**  
10/1/2023 - 12/31/2023

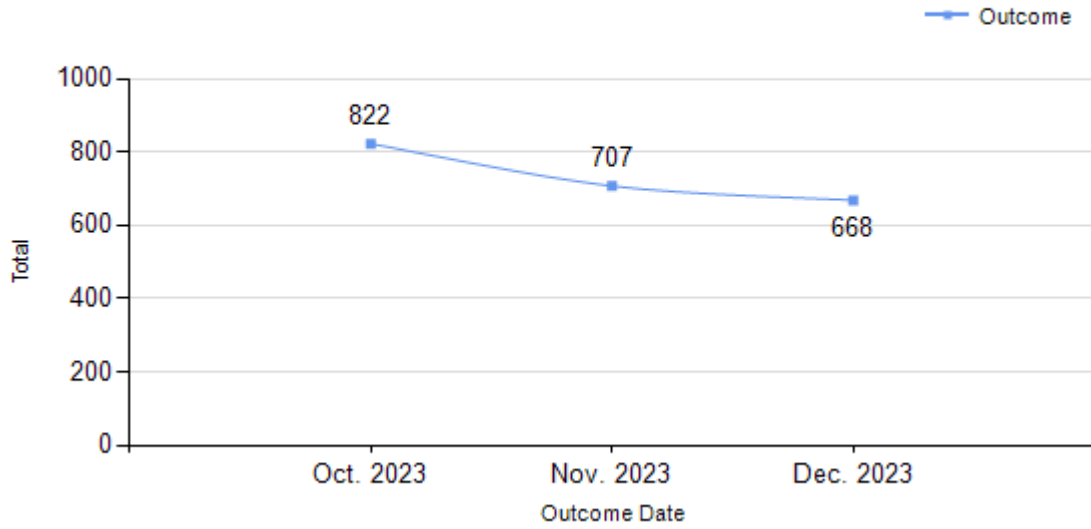

**Total Outcome (Month to Month Comparison)**  
10/1/2023 - 12/31/2023 by Intake Type

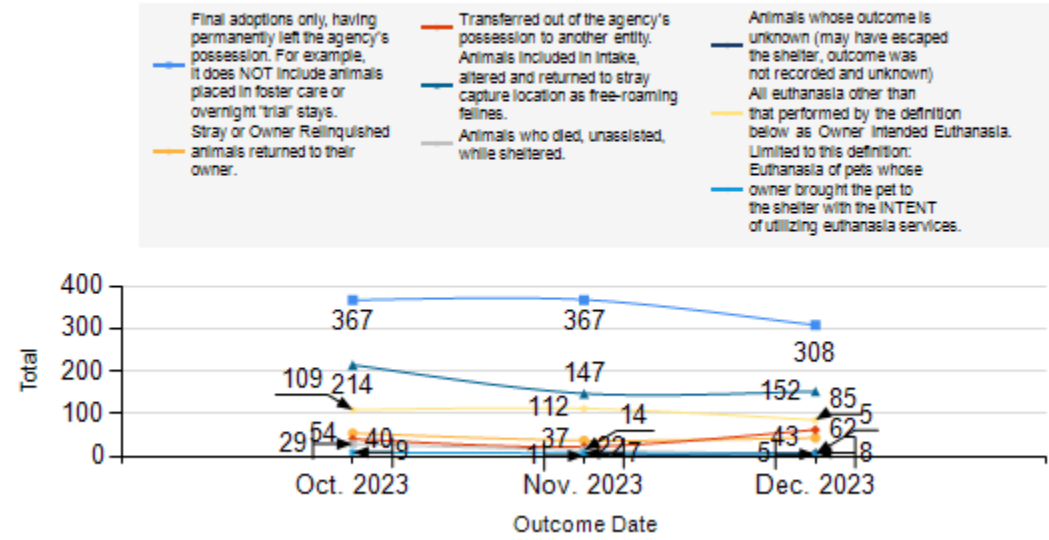

**Total Outcome (Month to Month Comparison)**  
10/1/2023 - 12/31/2023 by Species

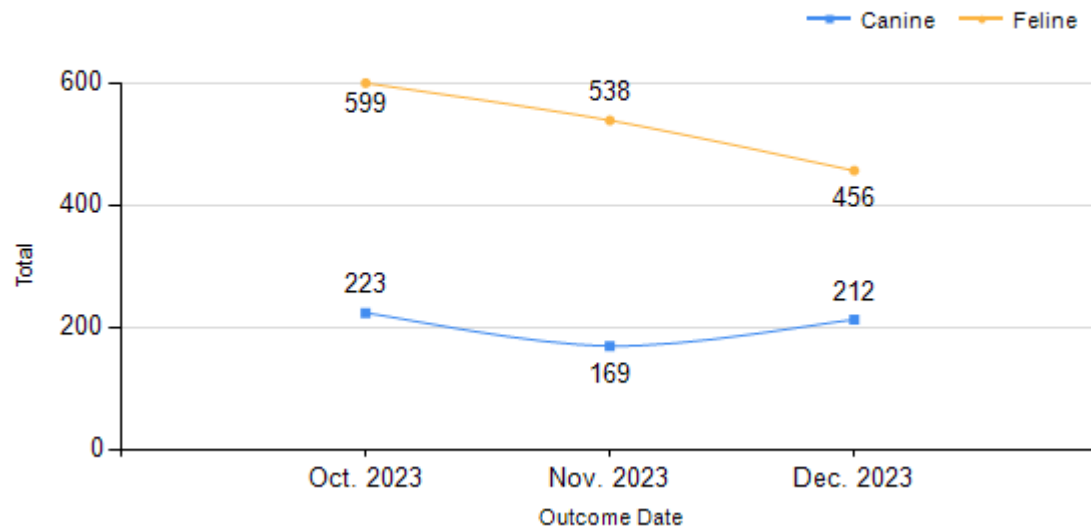

**Total Outcome (Month to Month Comparison)**  
10/1/2023 - 12/31/2023 by Outcome Type

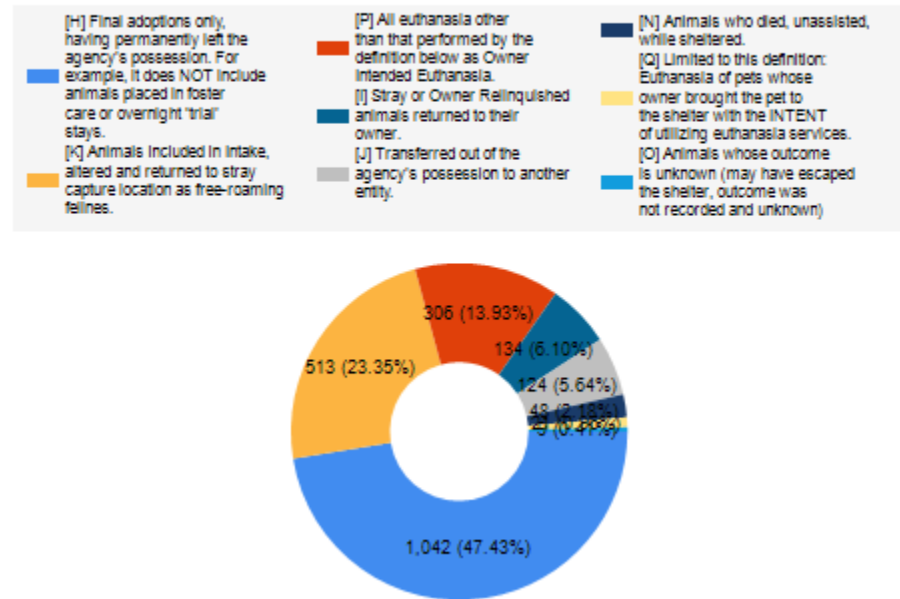

	TOTAL			Canine			Feline		
	Live Release	Live Release (%)	Change (%)	Live Release	Live Release (%)	Change (%)	Live Release	Live Release (%)	Change (%)
Oct. 2023	675	83.03%	NaN	186	86.92%	NaN	489	81.64%	NaN
Nov. 2023	573	81.86%	-1.17%	132	80.98%	-5.93%	441	82.12%	0.49%
Dec. 2023	565	85.22%	3.36%	171	82.21%	1.23%	394	86.59%	4.47%
<b>10/1/2023 - 12/31/2023</b>	<b>2197</b>	<b>83.32%</b>							

Formula:  
 $M / (S \text{ subtract } Q)$   
 $1,813 / (2,197 \text{ subtract } 21) = 83.32\%$