

Intake & Outcome Statistics
(10/1/2020 - 9/30/2021)
Pivoted by Intake & Outcome

Month to Month Comparison

	Canine	Feline	Total	Oct. 2020	Nov. 2020	Dec. 2020	Jan. 2021	Feb. 2021	Mar. 2021	Apr. 2021	May. 2021	Jun. 2021	Jul. 2021	Aug. 2021	Sep. 2021
--	--------	--------	-------	-----------	-----------	-----------	-----------	-----------	-----------	-----------	-----------	-----------	-----------	-----------	-----------

LIVE INTAKE

B	Stray/At Large	1,882	4,517	6,399	612	543	410	448	354	419	596	809	583	627	406	592
C	Relinquished by Owner	227	268	495	38	22	39	38	49	20	36	86	36	53	30	48
D	Owner Intended Euthanasia	114	56	170	24	18	12	12	14	13	9	10	15	15	17	11
E	Transferred in from Agency (In State)	0	0	0	0	0	0	0	0	0	0	0	0	0	0	0
E	Transferred in from Agency (Out of State)	0	0	0	0	0	0	0	0	0	0	0	0	0	0	0
F	Cruelty/Confiscate (Other Intakes)	197	47	244	55	14	21	22	9	22	18	12	11	14	34	12
F	Born in the Shelter (Other Intakes)	0	13	13	7	0	0	0	0	0	0	0	6	0	0	0
F	Returns (Other Intakes)	90	38	128	9	17	24	8	5	7	6	6	8	8	10	20
G	Total Live Intake [B + C + D + E + F]	2,510	4,939	7,449	745	614	506	528	431	481	665	923	659	717	497	683

OUTCOMES

H	Adoption	934	2,439	3,373	325	350	414	282	151	122	152	270	361	362	280	304
I	Return to Owner	618	61	679	51	48	76	82	57	59	67	44	44	48	60	43
J	Transferred to Another Agency	735	510	1,245	128	93	72	177	114	125	128	126	110	54	71	47
K	Return to Field	0	1,140	1,140	109	64	54	70	65	54	108	167	100	195	47	107
L	Other Live Outcomes	0	0	0	0	0	0	0	0	0	0	0	0	0	0	0
M	Subtotal: Live Outcomes [H + I + J + K + L]	2,287	4,150	6,437	613	555	616	611	387	360	455	607	615	659	458	501
N	Died in Care	5	195	200	27	16	11	5	3	6	20	18	23	29	13	29
O	Lost in Care	2	10	12	0	4	2	0	0	0	0	2	0	3	0	1
P	Shelter Euthanasia	107	642	749	64	58	42	46	39	44	62	84	103	96	46	65
Q	Owner Intended Euthanasia	137	62	199	24	15	16	14	16	15	13	16	17	20	19	14
R	Subtotal: Other Outcomes [N + O + P + Q]	251	909	1,160	115	93	71	65	58	65	95	120	143	148	78	109
S	Total Outcomes [M + R]	2,538	5,059	7,597	728	648	687	676	445	425	550	727	758	807	536	610
	Asilomar "Lite" Live Release Rate:	95.25%	83.05%	87.01%	87.07%	87.68%	91.80%	92.30%	90.21%	87.80%	84.73%	85.37%	83.00%	83.74%	88.59%	84.06%
	Canine Asilomar "Lite" Live Release Rate			95.25%	92.06%	94.55%	98.49%	97.29%	97.62%	97.58%	95.43%	93.89%	92.18%	93.75%	97.01%	90.57%
	Feline Asilomar "Lite" Live Release Rate			83.05%	84.90%	84.45%	87.44%	88.28%	85.44%	81.22%	78.53%	82.49%	80.07%	80.85%	83.23%	81.69%

Formula:

$$\frac{M}{(S \text{ subtract } Q)} = 87.01\%$$

$$\frac{6,437}{(7,597 \text{ subtract } 199)} = 87.01\%$$

Live Release vs Other Outcome (Month to Month Comparison) Percentage

10/1/2020 – 9/30/2021

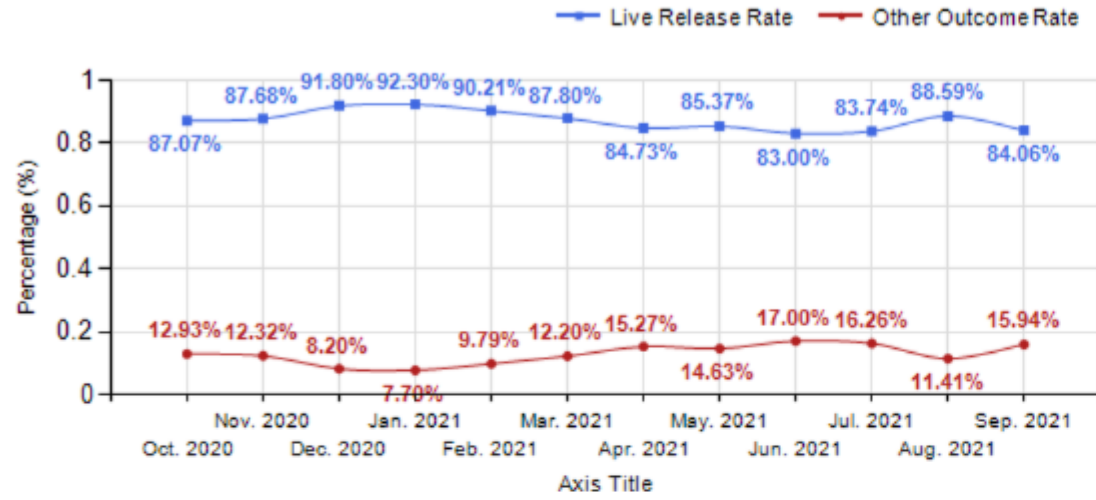

Live Release vs Other Outcome (Month to Month Comparison) Total

10/1/2020 – 9/30/2021

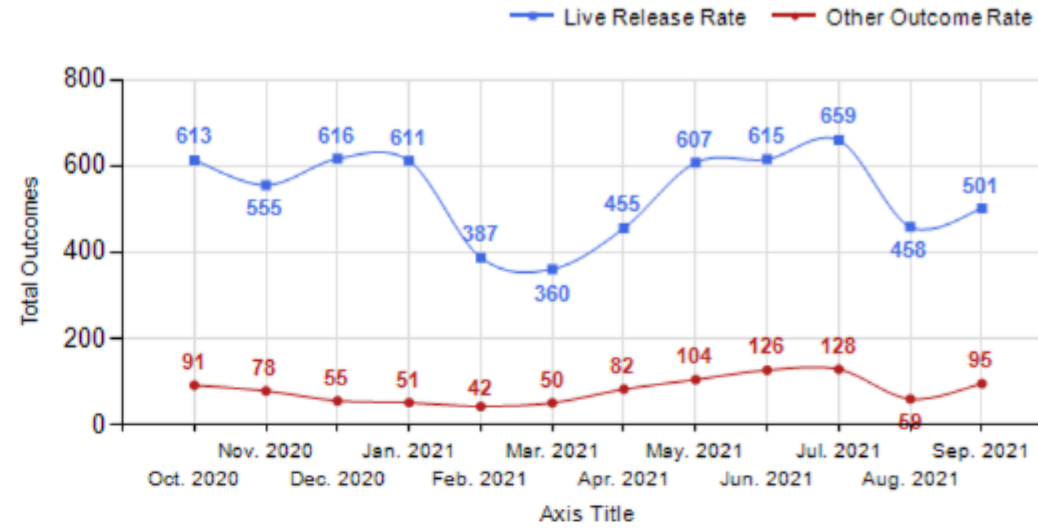

Canine Live Release vs Other Outcome (Month to Month Comparison) Percentage

10/1/2020 – 9/30/2021

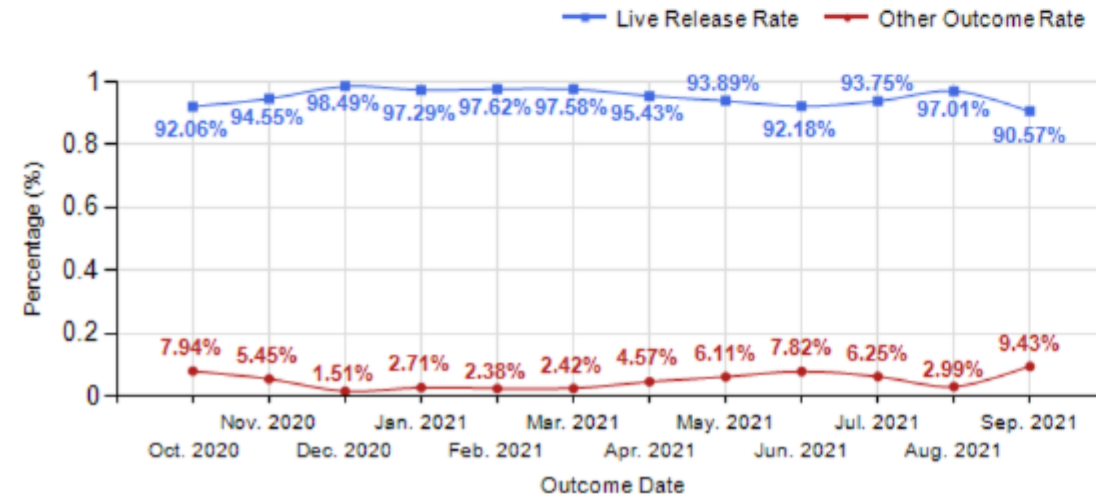

Feline Live Release vs Other Outcome (Month to Month Comparison) Percentage

10/1/2020 – 9/30/2021

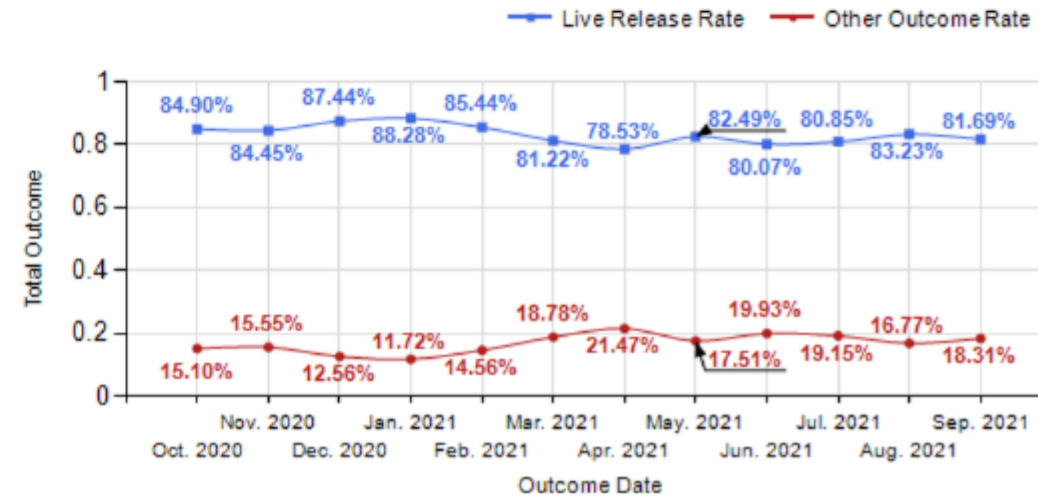

--	--

Canine Live Release vs Other Outcome (Month to Month Comparison) Percentage

10/1/2020 – 9/30/2021

— Live Release Rate — Other Outcome Rate

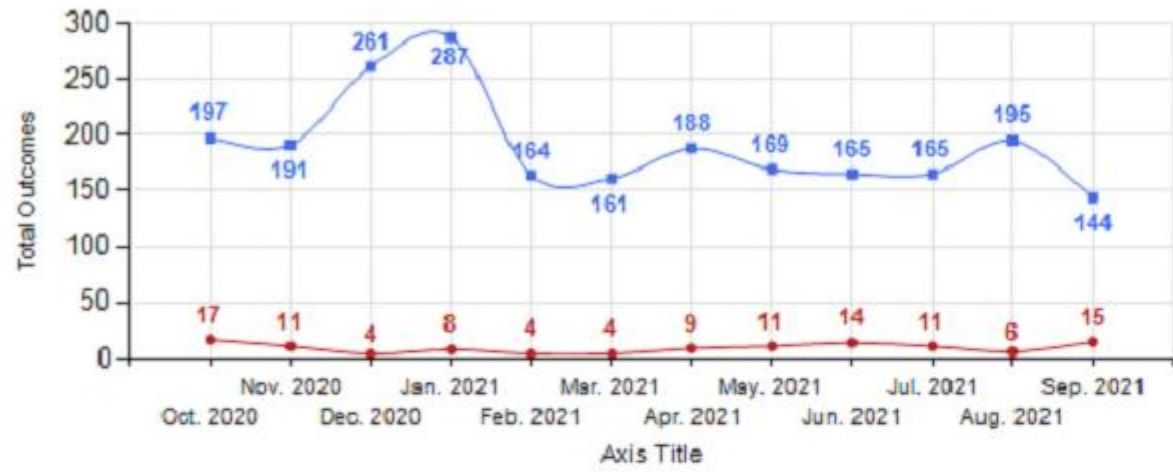

Feline Live Release vs Other Outcome (Month to Month Comparison) Percentage

10/1/2020 – 9/30/2021

— Live Release Rate — Other Outcome Rate

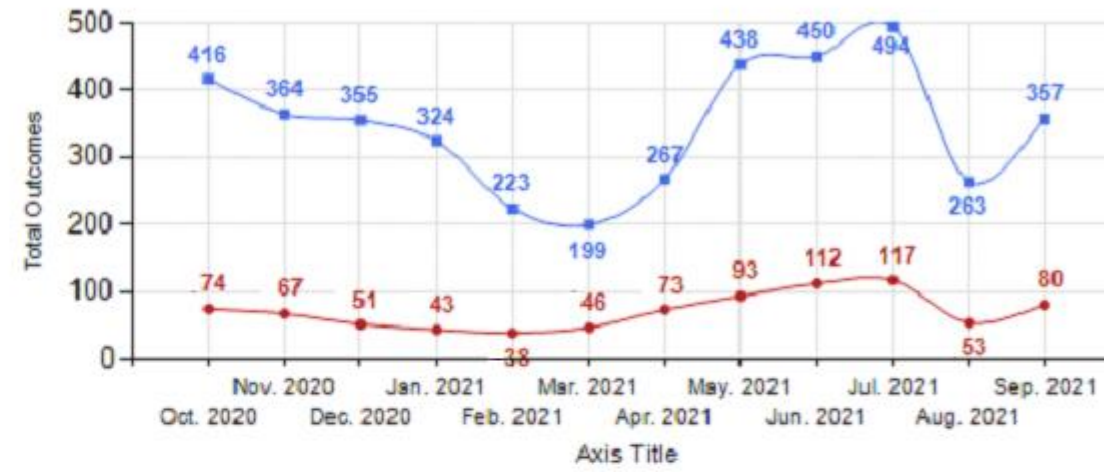

Total Intake & Outcome (Month to Month Comparison)

10/1/2020 – 9/30/2021

— Intake — Outcome

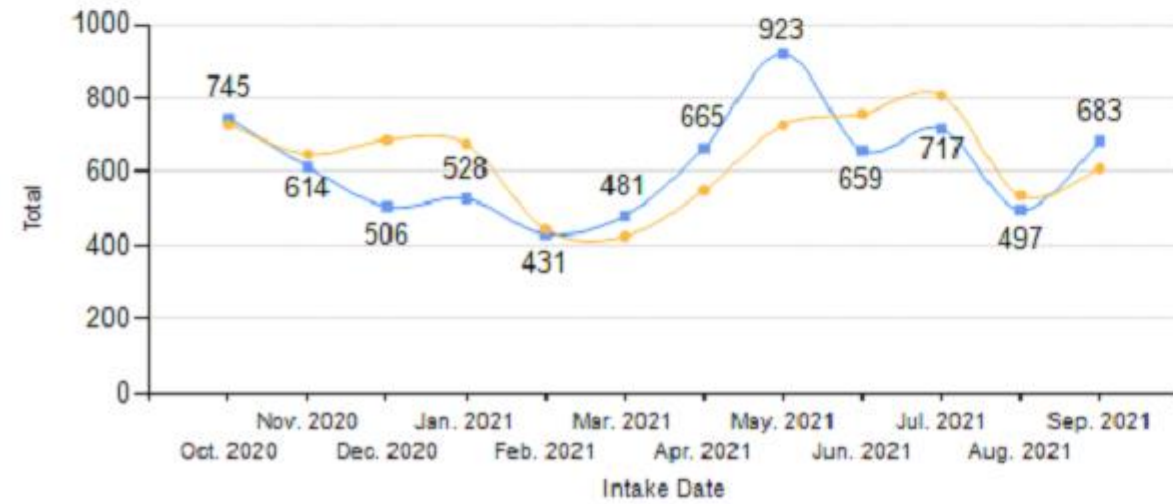

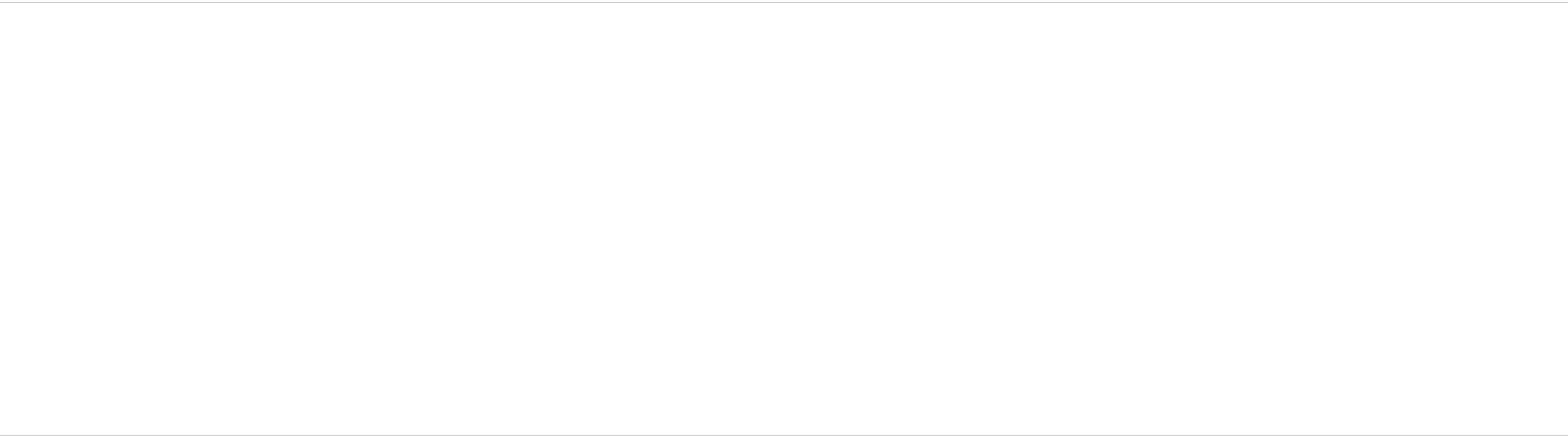

Intake Statistics Pivoted by Species (10/1/2020 - 9/30/2021)				Month to Month Comparison											
Species		Name	Total	Oct. 2020	Nov. 2020	Dec. 2020	Jan. 2021	Feb. 2021	Mar. 2021	Apr. 2021	May. 2021	Jun. 2021	Jul. 2021	Aug. 2021	Sep. 2021
Canine	B	Stray/At Large	1,882	164	157	174	195	136	158	167	140	154	150	150	137
	C	Relinquished by Owner	227	20	11	32	25	27	10	9	30	16	17	19	11
	D	Owner Intended Euthanasia	114	17	13	9	6	7	6	5	6	12	11	12	10
	E	Transferred in from Agency (In State)	0	0	0	0	0	0	0	0	0	0	0	0	0
	E	Transferred in from Agency (Out of State)	0	0	0	0	0	0	0	0	0	0	0	0	0
	F	Cruelty/Confiscate (Other Intakes)	197	43	14	17	17	8	14	17	11	6	12	27	11
	F	Born in the Shelter (Other Intakes)	0	0	0	0	0	0	0	0	0	0	0	0	0
	F	Returns (Other Intakes)	90	7	13	16	8	3	6	6	2	6	4	4	15
			Canine Live Intake	2,510	251	208	248	251	181	194	204	189	194	194	212
Feline	B	Stray/At Large	4,517	448	386	236	253	218	261	429	669	429	477	256	455
	C	Relinquished by Owner	268	18	11	7	13	22	10	27	56	20	36	11	37
	D	Owner Intended Euthanasia	56	7	5	3	6	7	7	4	4	3	4	5	1
	E	Transferred in from Agency (In State)	0	0	0	0	0	0	0	0	0	0	0	0	0
	E	Transferred in from Agency (Out of State)	0	0	0	0	0	0	0	0	0	0	0	0	0
	F	Cruelty/Confiscate (Other Intakes)	47	12	0	4	5	1	8	1	1	5	2	7	1
	F	Born in the Shelter (Other Intakes)	13	7	0	0	0	0	0	0	0	6	0	0	0
	F	Returns (Other Intakes)	38	2	4	8	0	2	1	0	4	2	4	6	5
			Feline Live Intake	4,939	494	406	258	277	250	287	461	734	465	523	285
	B	Stray/At Large	6,399	612	543	410	448	354	419	596	809	583	627	406	592
	C	Relinquished by Owner	495	38	22	39	38	49	20	36	86	36	53	30	48
	D	Owner Intended Euthanasia	170	24	18	12	12	14	13	9	10	15	15	17	11
	E	Transferred in from Agency (In State)	0	0	0	0	0	0	0	0	0	0	0	0	0
	E	Transferred in from Agency (Out of State)	0	0	0	0	0	0	0	0	0	0	0	0	0
	F	Cruelty/Confiscate (Other Intakes)	244	55	14	21	22	9	22	18	12	11	14	34	12
	F	Born in the Shelter (Other Intakes)	13	7	0	0	0	0	0	0	0	6	0	0	0
	F	Returns (Other Intakes)	128	9	17	24	8	5	7	6	6	8	8	10	20
	G	Total Live Intake	7,449	745	614	506	528	431	481	665	923	659	717	497	683

**Total Intake (Month to Month Comparison)
10/1/2020 - 9/30/2021**

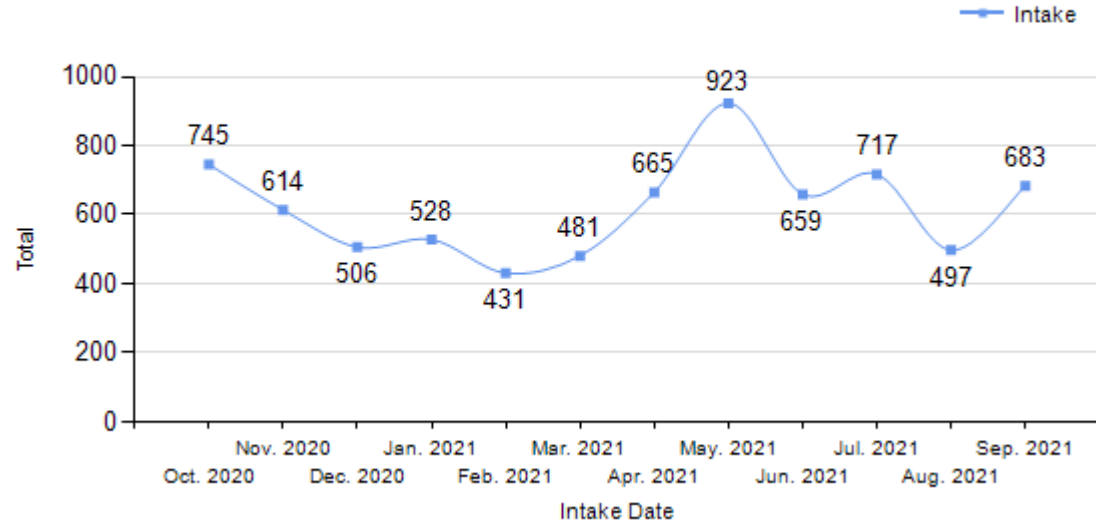

**Total Intake (Month to Month Comparison)
10/1/2020 - 9/30/2021 by Intake Type**

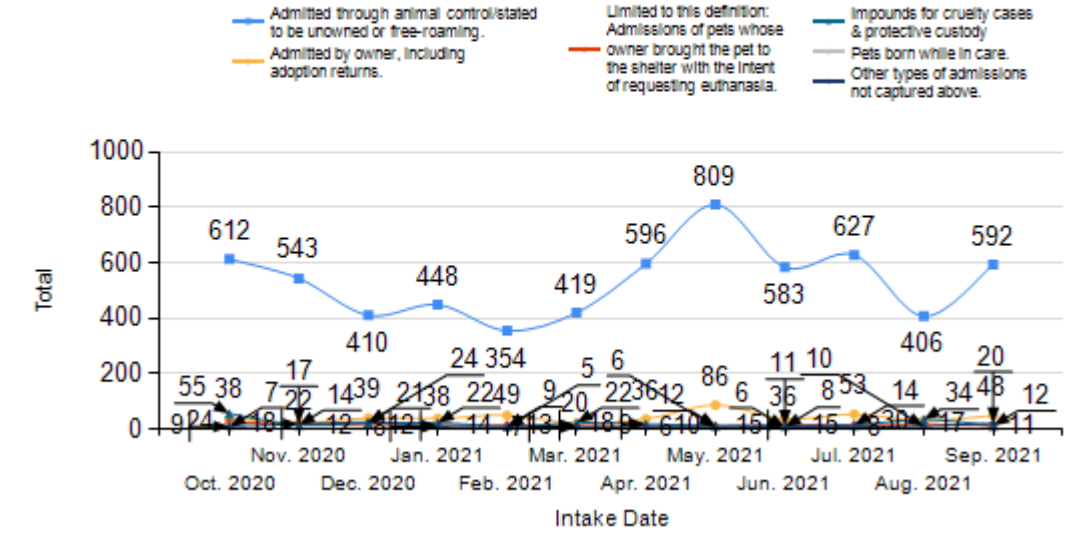

**Total Intake (Month to Month Comparison)
10/1/2020 - 9/30/2021 by Species**

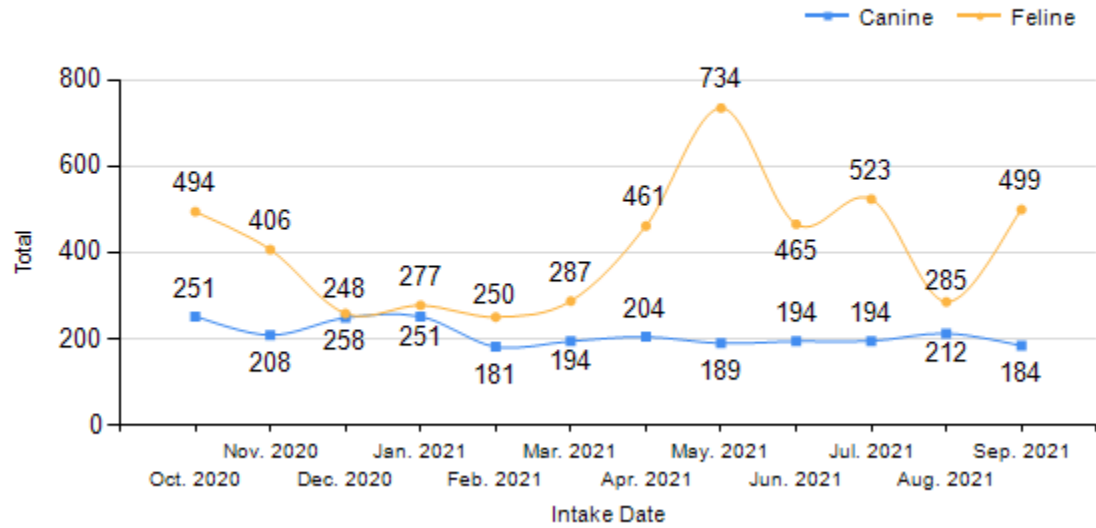

**Total Intake (Month to Month Comparison)
10/1/2020 - 9/30/2021 by Intake Type**

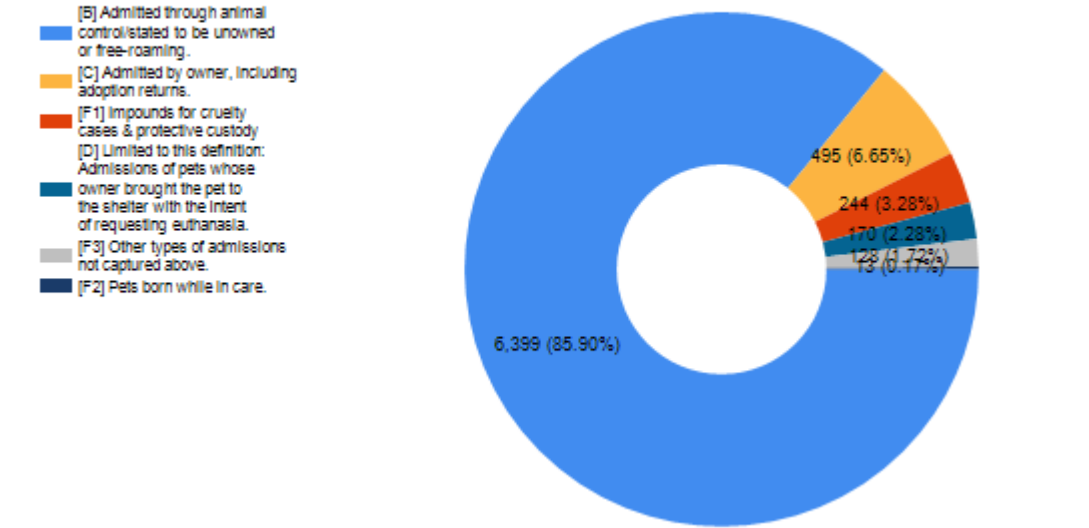

**Outcome Statistics Pivoted by Species
(10/1/2020 - 9/30/2021)**

Month to Month Comparison

Species		Name	Total	Oct. 2020	Nov. 2020	Dec. 2020	Jan. 2021	Feb. 2021	Mar. 2021	Apr. 2021	May. 2021	Jun. 2021	Jul. 2021	Aug. 2021	Sep. 2021
Feline	H	Adoption	2,439	238	244	269	187	100	83	88	213	308	283	197	229
	I	Return to Owner	61	0	2	8	7	7	3	7	5	5	7	3	7
	J	Transferred to Another Agency	510	69	54	24	60	51	59	64	53	37	9	16	14
	K	Return to Field	1,140	109	64	54	70	65	54	108	167	100	195	47	107
	L	Other Live Outcomes	0	0	0	0	0	0	0	0	0	0	0	0	0
	M	Subtotal: Live Outcomes	4,150	416	364	355	324	223	199	267	438	450	494	263	357
	N	Died in Care	195	27	16	11	4	3	6	20	16	22	29	13	28
	O	Lost in Care	10	0	4	1	0	0	0	0	2	0	3	0	0
	P	Shelter Euthanasia	642	47	47	39	39	35	40	53	75	90	85	40	52
	Q	Owner Intended Euthanasia	62	8	5	5	6	7	6	5	5	4	3	6	2
	R	Subtotal: Other Outcomes	909	82	72	56	49	45	52	78	98	116	120	59	82
		Feline Total Outcome	5,059	498	436	411	373	268	251	345	536	566	614	322	439
Canine	H	Adoption	934	87	106	145	95	51	39	64	57	53	79	83	75
	I	Return to Owner	618	51	46	68	75	50	56	60	39	39	41	57	36
	J	Transferred to Another Agency	735	59	39	48	117	63	66	64	73	73	45	55	33
	K	Return to Field	0	0	0	0	0	0	0	0	0	0	0	0	0
	L	Other Live Outcomes	0	0	0	0	0	0	0	0	0	0	0	0	0
	M	Subtotal: Live Outcomes	2,287	197	191	261	287	164	161	188	169	165	165	195	144
	N	Died in Care	5	0	0	0	1	0	0	0	2	1	0	0	1
	O	Lost in Care	2	0	0	1	0	0	0	0	0	0	0	0	1
	P	Shelter Euthanasia	107	17	11	3	7	4	4	9	9	13	11	6	13
	Q	Owner Intended Euthanasia	137	16	10	11	8	9	9	8	11	13	17	13	12
	R	Subtotal: Other Outcomes	251	33	21	15	16	13	13	17	22	27	28	19	27
		Canine Total Outcome	2,538	230	212	276	303	177	174	205	191	192	193	214	171
	H	Adoption	3,373	325	350	414	282	151	122	152	270	361	362	280	304
	I	Return to Owner	679	51	48	76	82	57	59	67	44	44	48	60	43
	J	Transferred to Another Agency	1,245	128	93	72	177	114	125	128	126	110	54	71	47
	K	Return to Field	1,140	109	64	54	70	65	54	108	167	100	195	47	107
	L	Other Live Outcomes	0	0	0	0	0	0	0	0	0	0	0	0	0
	N	Died in Care	200	27	16	11	5	3	6	20	18	23	29	13	29
	O	Lost in Care	12	0	4	2	0	0	0	0	2	0	3	0	1
	P	Shelter Euthanasia	749	64	58	42	46	39	44	62	84	103	96	46	65
	Q	Owner Intended Euthanasia	199	24	15	16	14	16	15	13	16	17	20	19	14
	S	Total Outcome	7,597	728	648	687	676	445	425	550	727	758	807	536	610

Total Outcome (Month to Month Comparision)
10/1/2020 - 9/30/2021

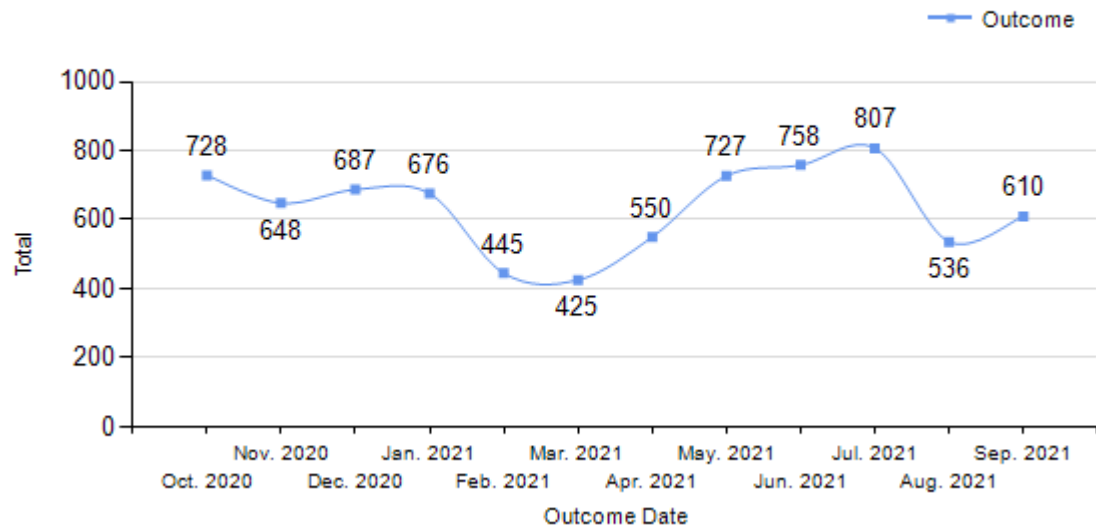

Total Outcome (Month to Month Comparision)
10/1/2020 - 9/30/2021 by Intake Type

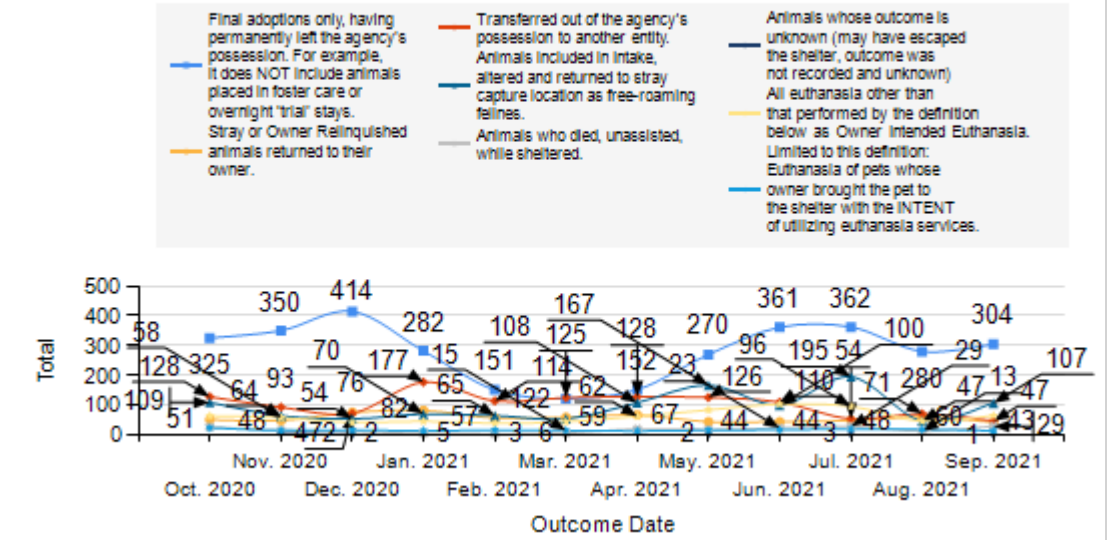

Total Outcome (Month to Month Comparision)
10/1/2020 - 9/30/2021 by Species

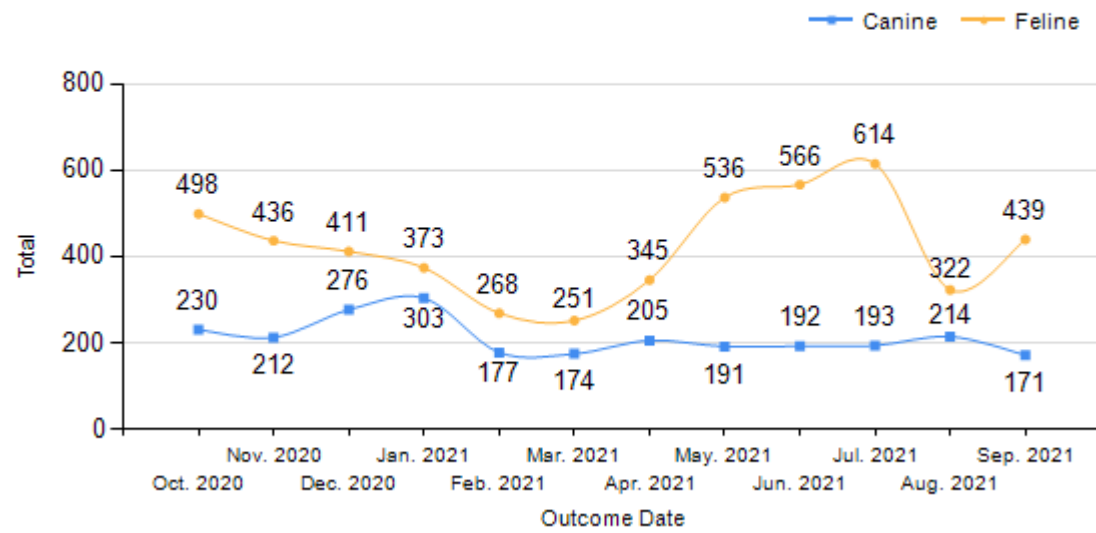

Total Outcome (Month to Month Comparision)
10/1/2020 - 9/30/2021 by Outcome Type

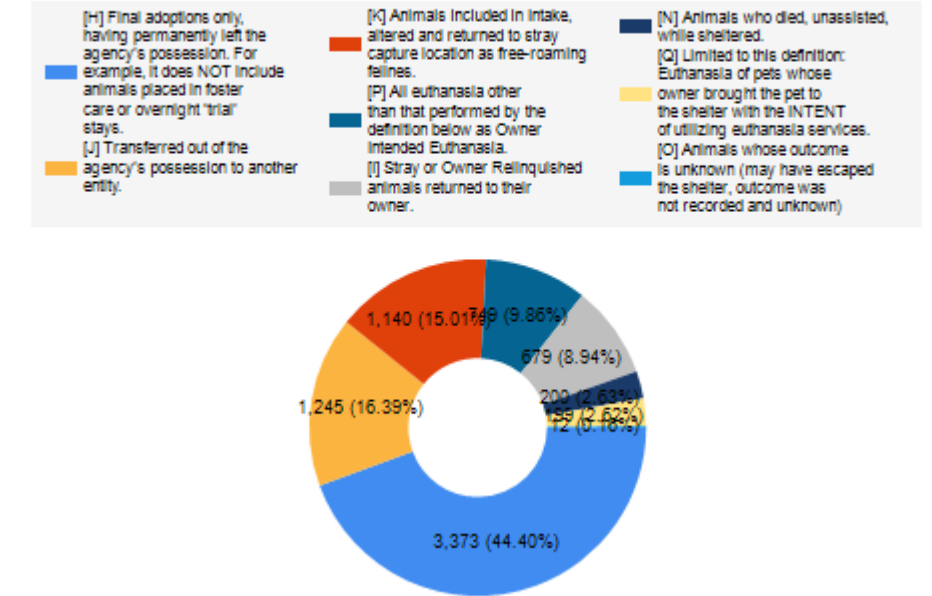

	TOTAL			Canine			Feline		
	Live Release	Live Release (%)	Change (%)	Live Release	Live Release (%)	Change (%)	Live Release	Live Release (%)	Change (%)
Oct. 2020	613	87.07%	NaN	197	92.06%	NaN	416	84.90%	NaN
Nov. 2020	555	87.68%	0.60%	191	94.55%	2.50%	364	84.45%	-0.44%
Dec. 2020	616	91.80%	4.13%	261	98.49%	3.94%	355	87.44%	2.98%
Jan. 2021	611	92.30%	0.49%	287	97.29%	-1.20%	324	88.28%	0.84%
Feb. 2021	387	90.21%	-2.09%	164	97.62%	0.33%	223	85.44%	-2.84%
Mar. 2021	360	87.80%	-2.40%	161	97.58%	-0.04%	199	81.22%	-4.22%
Apr. 2021	455	84.73%	-3.07%	188	95.43%	-2.14%	267	78.53%	-2.70%
May. 2021	607	85.37%	0.64%	169	93.89%	-1.54%	438	82.49%	3.96%
Jun. 2021	615	83.00%	-2.38%	165	92.18%	-1.71%	450	80.07%	-2.41%
Jul. 2021	659	83.74%	0.74%	165	93.75%	1.57%	494	80.85%	0.78%
Aug. 2021	458	88.59%	4.85%	195	97.01%	3.26%	263	83.23%	2.38%
Sep. 2021	501	84.06%	-4.53%	144	90.57%	-6.45%	357	81.69%	-1.53%
10/1/2020 - 9/30/2021	7597	87.01%							

Formula:
 $M / (S \text{ subtract } Q)$
 $6,437 / (7,597 \text{ subtract } 199) = 87.01\%$

