

KEY PROVISIONS WITHIN THE INTERLOCAL AGREEMENT REGARDING THE CITY OF POMPANO BEACH COMMUNITY REDEVELOPMENT AGENCY

2.6 Residential District Funding. To address residential slum and blight in the Northwest District, the County will provide funding in the amount of Ten Million Dollars (\$10,000,000) ("Residential District Funding"), which funds shall be possessed, controlled, and disbursed by the County, to directly eliminate residential slum and blight in the residential area within the geographical region that comprises the Northwest District ("Residential District"). These funds shall be used for projects that will improve the Residential District and remediate slum and blight. These amounts shall be funded by the County in accordance with the Funding Schedule in Section 2.7 below, and shall be fully expended or encumbered by December 31, 2025.

2.6.1 Residential District Advisory Board. The County shall create a nine-person advisory board (the "Residential District Advisory Board") to advise and recommend projects to the County that may be funded by the Residential District Funding and that will improve the Residential District. Up to three members of the Residential Advisory Board may be County Commissioners, which shall include (a) the County Commissioner who represents the County Commission District that encompasses the Residential District and (b) a County Commissioner significantly familiar with the needs of the Residential District. The remaining members of the Residential District Advisory Board shall be at large members appointed by the County Commission, each of whom must be either a resident of the Residential District or a full-time employee of a religious, cultural, or social services entity that primarily serves residents in the Residential District, but no appointed at-large member may be or may have been within the past 5 years either an employee or vendor of the City or the CRA, or a family member of any current board member of the City or the CRA.

2.6.2 Project Recommendations. The Residential District Advisory Board shall recommend projects to be performed by the County within the Residential District. Such recommendations are advisory only, and are not binding on the County. The County may impose any additional terms on the use or expenditure of the funds that the County determines are beneficial to the CRA or the residents of the CRA.

Residential District Advisory Board (RAB) Members

- **Mayor, Mark D. Bogen, Broward County Commissioner - District 2**
- **Vice Mayor, Dale V.C. Holness, Broward County Commissioner - District 9**
- **Mr. Lamar P. Fisher, Broward County Commissioner - District 4**
- **Pastor Gary E. McLamore, Jesus Supernatural Church of Deliverance, Pompano Beach**
- **Ms. Phyllis Smith, President, Collier City Civic Association, Pompano Beach**
- **Pastor Robert Stanley, Hopewell Missionary Baptist Church, Pompano Beach**
- **Pastor Jacques Dumornay, First Haitian Baptist Church, Pompano Beach**
- **Ms. Mary Scofield-Phillips, Push Forward Realty, Pompano Beach**
- **Mr. Corey Thompson, Community Activist, Pompano Beach**

CITY OF POMPANO BEACH NORTHWEST CRA NEIGHBORHOODS

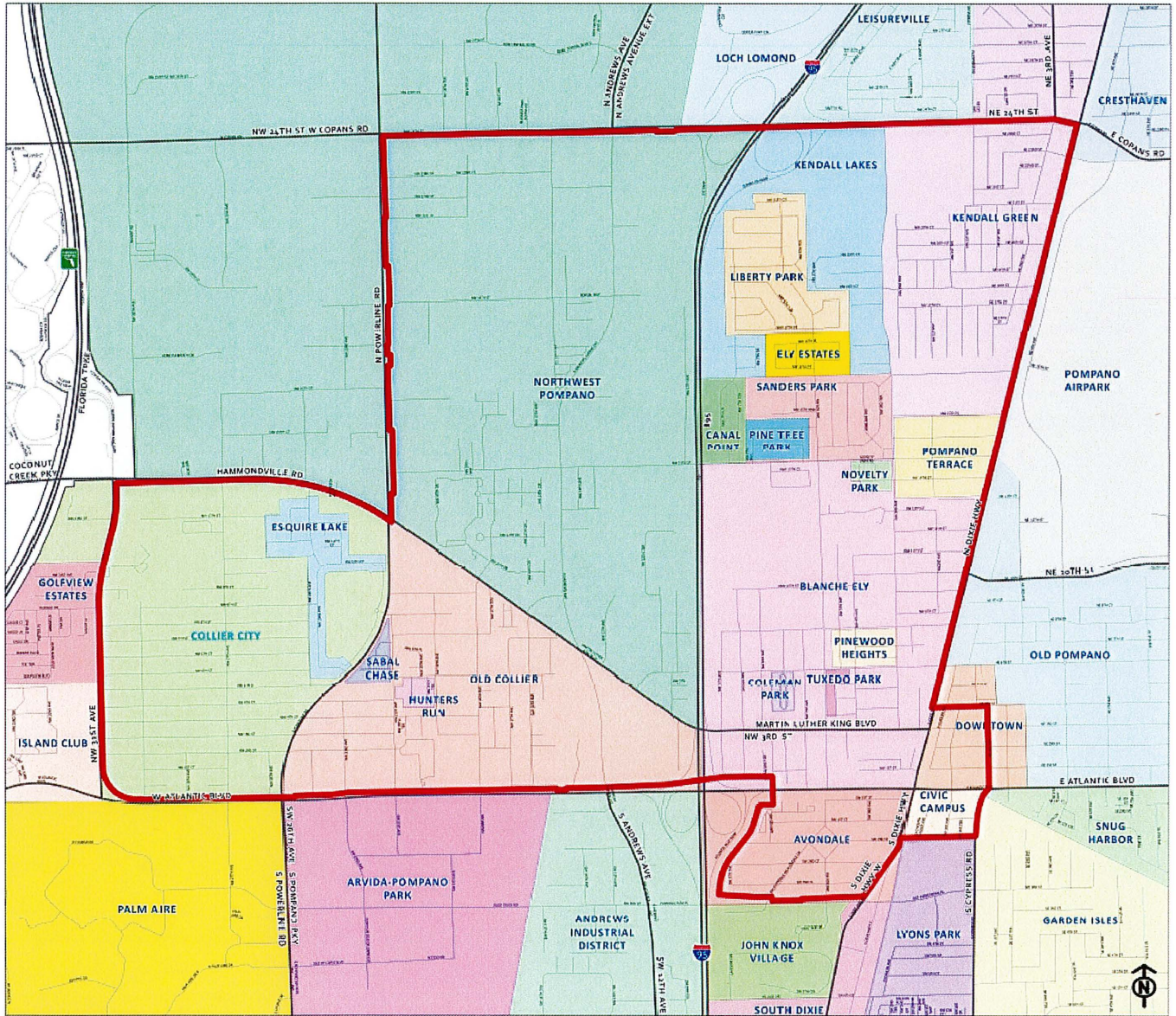

BROWARD COUNTY GIS Prepared By:
 GIS Section
 Planning and Development Management Division
 Environmental Protection and Growth Management Department

CRA Boundary
Pompano Beach Neighborhoods



This map is for informational purposes only and should not be used for legal boundary determination.

CITY OF POMPANO BEACH NORTHWEST CRA DISTRICTS

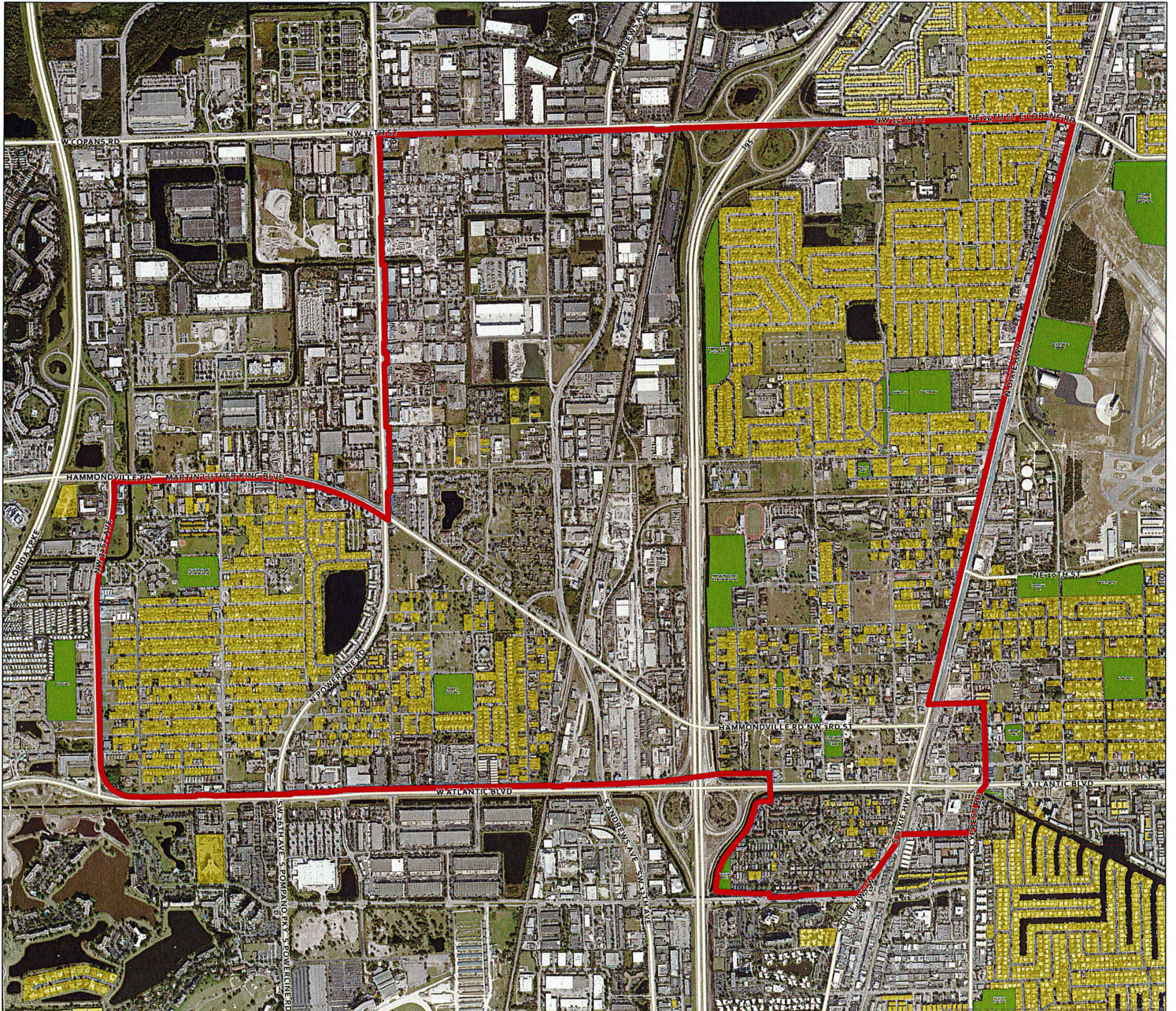

Prepared By:
GIS Section
Planning and Development Management Division
Environmental Protection and Growth Management Department

Residential Land Use
 CRA Boundary
 Parks

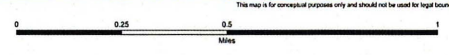

#1426_Pompano Beach 10/23/09

This map is for conceptual purposes only and should not be used for legal boundary determinations.