

SUPPLUS PROPERTY - BMSD - FOLIO NUMBER 504205041240

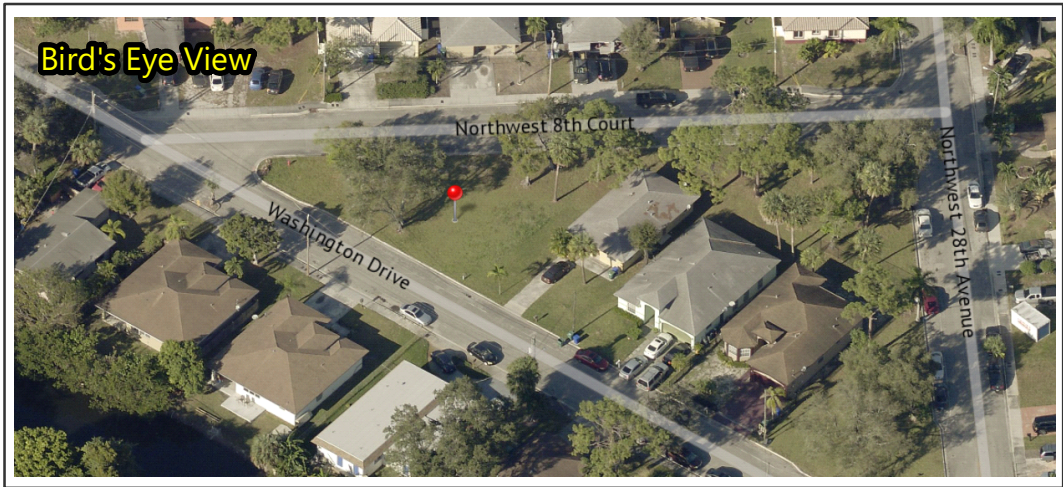
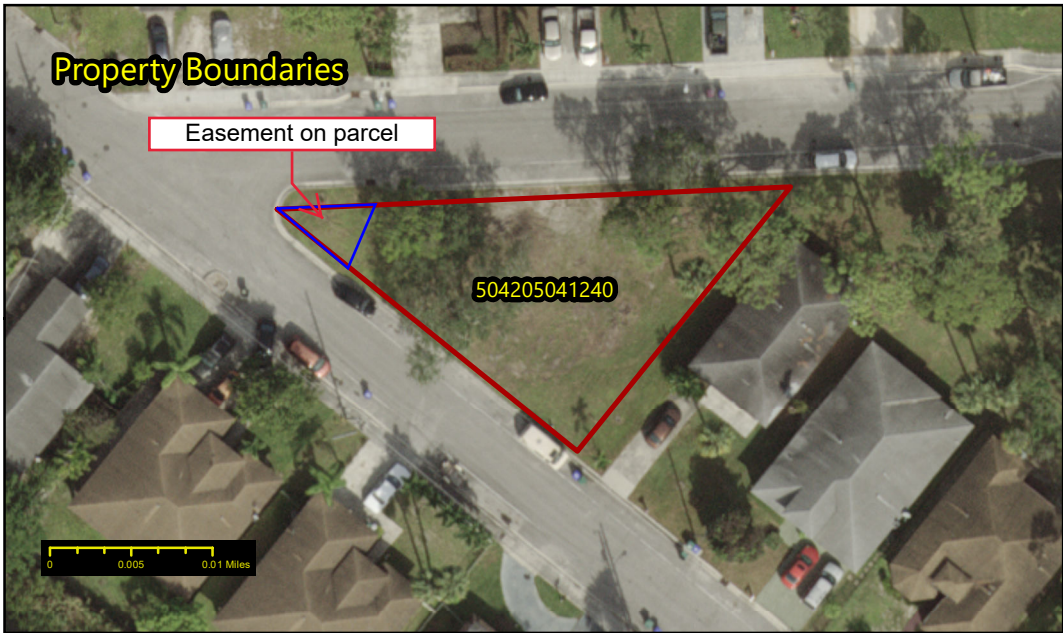
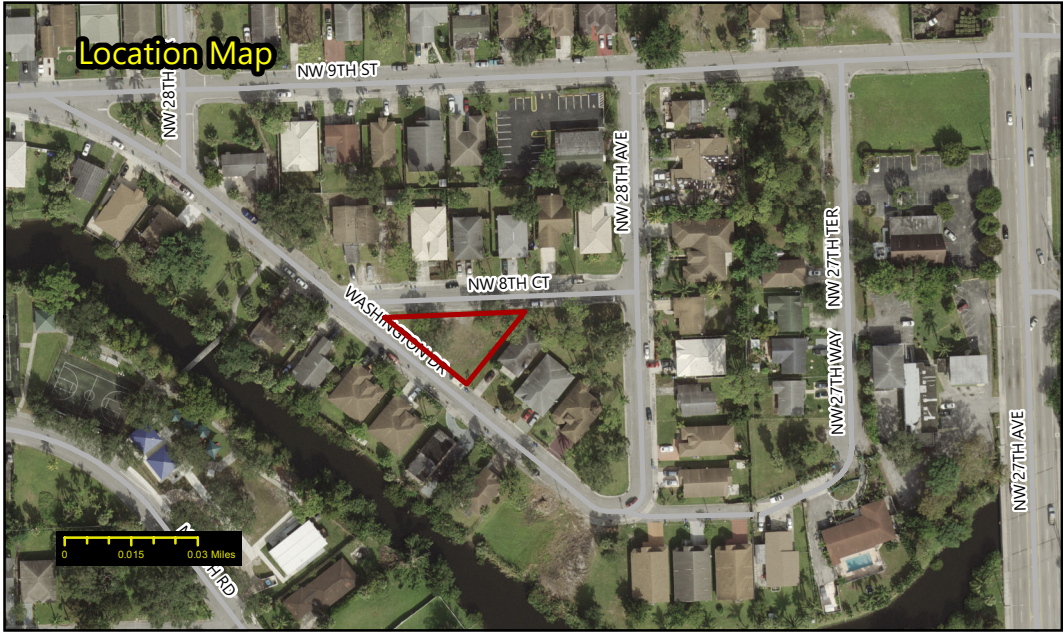

Site Ownership:

BROWARD COUNTY

Site Address:

WASHINGTON DRIVE,
UNINCORPORATED FL 33311

Commission District:

Dale V. C. Holness, District: 9

Folio(s):

504205041240

Site Size:

6,933 SQFT

City Zoning:

ONE FAMILY DETACHED
DWELLING

County Land Use:

LOW (5) RESIDENTIAL

2022 Land Value:

\$69,330

2022 Build/Improv.:

-

2022 Just Value:

\$69,330

Legal Description:

WASHINGTON PARK
FIRST ADD 19-32 B LOT 6 BLK 5



PARCEL BOUNDARY



Real Property Section

Disclaimer:
This map is for informational purposes only and is provided "as is". It is not intended to be used for description, conveyance, authoritative definition of legal boundary.
This is not a survey product. The Real Property Section does not accept responsibility for damages experienced as a result of using, modifying, contributing or distributing the enclosed material.

Prepared by: Natasha Herne, Real Property Section October 2, 2020